

Note:
Drawing To Be Read In Conjunction With
Architectural Heritage Impact Assessment

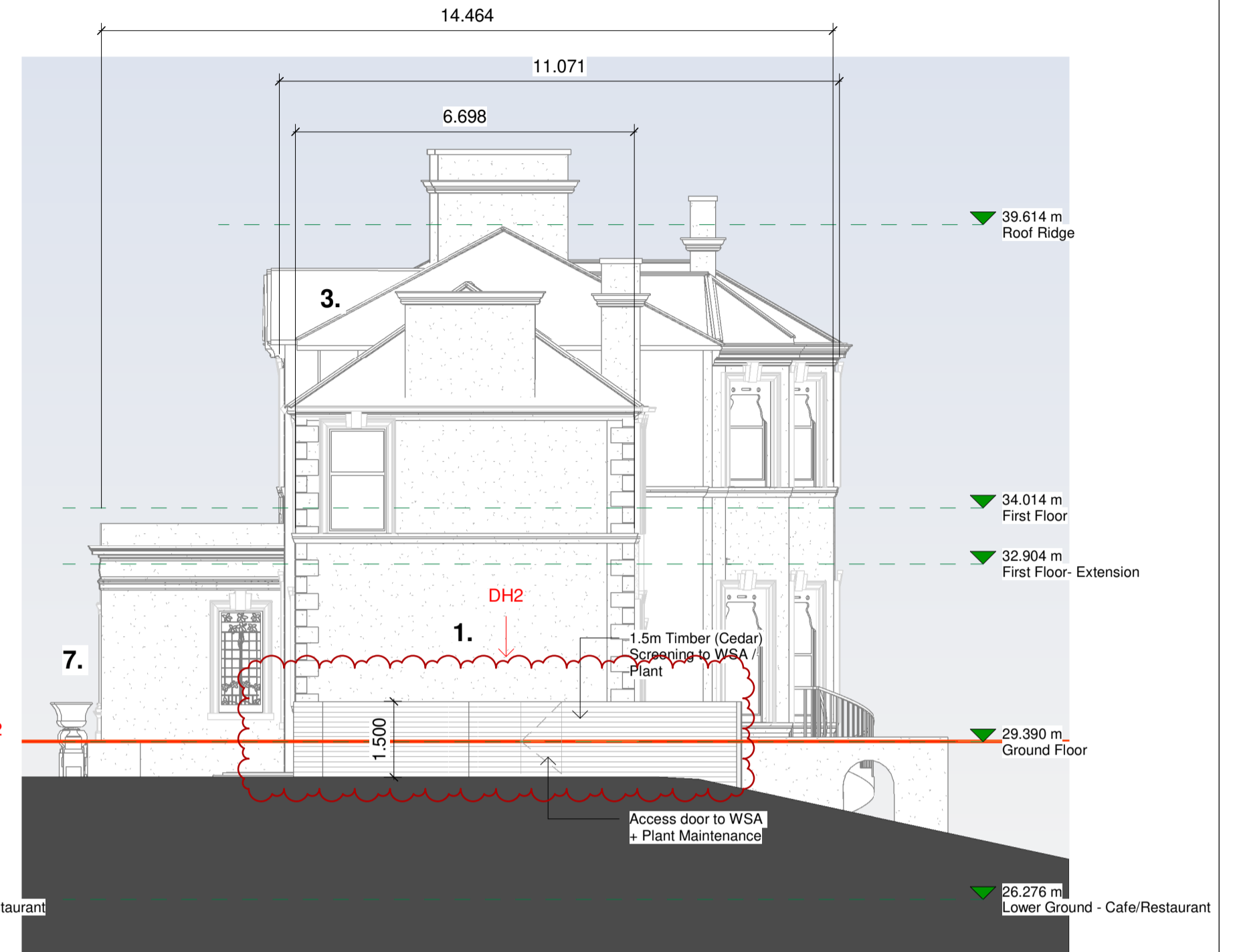

North
1 : 100



West
1 : 100

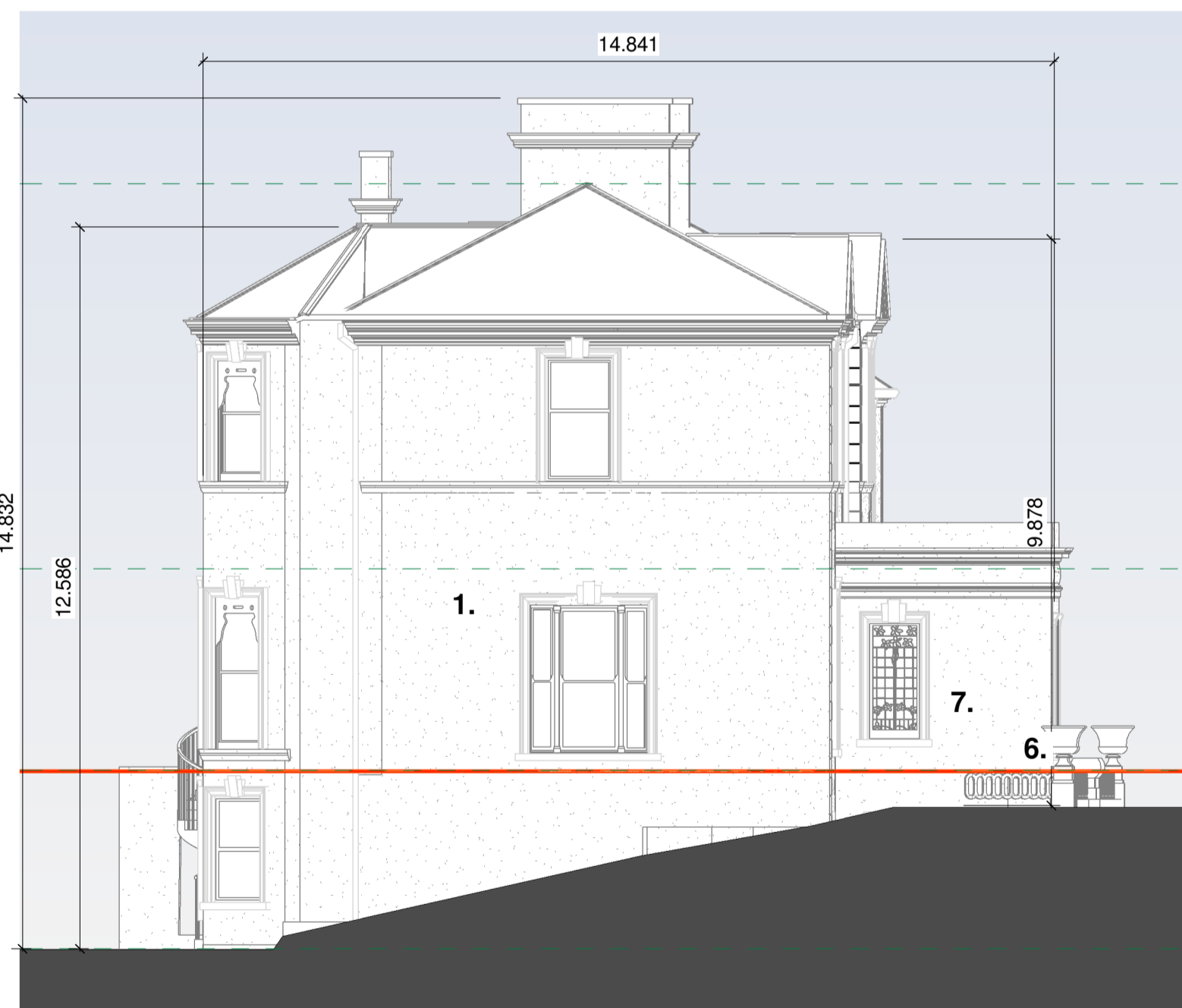

East
1 : 100



South
1 : 100

Notes:
- Do not scale from this drawing. Use figured dimensions in all cases.
- Verify dimensions on site and report any discrepancies to the Architect immediately.
- This drawing is to be read in conjunction with the Architect's Specification.
- © This drawing is copyright and may only be reproduced with the Architect's permission.

Drawing Notes:

All external materials to match existing finishes
Existing finishes to be retained and restored.

1. External unpainted render finish to be retained.
2. External walls to be cleaned where necessary
3. Tiles And Roof To Be Cleaned And Repaired Where Necessary
4. All external doors and windows to be repaired where necessary and re-painted.
5. Remove existing door and replace with new double doors to external seated space to the south of the House.
6. Existing Cast Iron Railings to be retained and re-painted.
7. Existing Urns to be retained.

REVISIONS
DH1. Existing External Finish to be retained as per Item 9.
DH2. Timber Screen added to the side of Dalguise House to screen WSA / Plant.

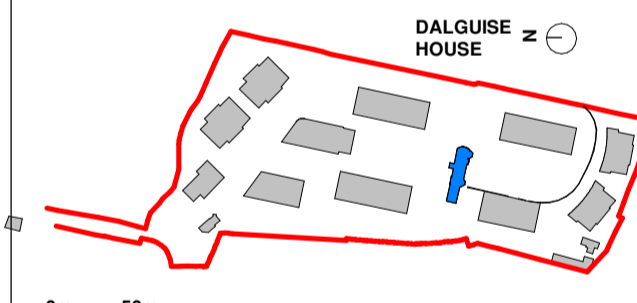

Legend:
Existing (Grey)
Demolition (Red)
Proposed (Blue)

Revision Number	Date	Drawn	Details of Issue / Revision
P02	19/05/23		Response to RFI
P01	20/04/22		Issued For Planning



Client Details:
GEDV Monkstown Owner Limited, 3rd Floor
Kilmore House, Park Lane, Spencer Dock,
Dublin 1.

Project Details:
Dalguise
Monkstown

Drawing Title:
Dalguise House Proposed Elevations

Job No. P21-066D	Sheet Size: A1_	Scale @A1: 1:100
Issue Date: 24/10/2022	Drawn By: MG	Reviewed By: EOB

Status	Purpose of Issue	Revision
P01	PLANNING PERMISSION	
		P02

MKS-RAU-DH-ZZ-DR-A-203