

Notes:
 - Do not scale from this drawing. Use figured dimensions in all cases.
 - Verify dimensions on site and report any discrepancies to the Architect immediately.
 - This drawing is to be read in conjunction with the Architect's Specification.
 - © This drawing is copyright and may only be reproduced with the Architect's permission.

Drawing Notes:

- Existing
- Removed
- Proposed

1. Removal of Steel Security Bars to front window.
2. Removal of Internal Walls.
3. Proposed new bathroom to connect into existing foul drainage.

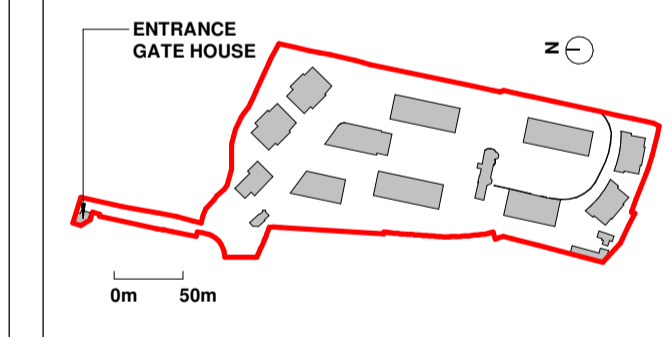
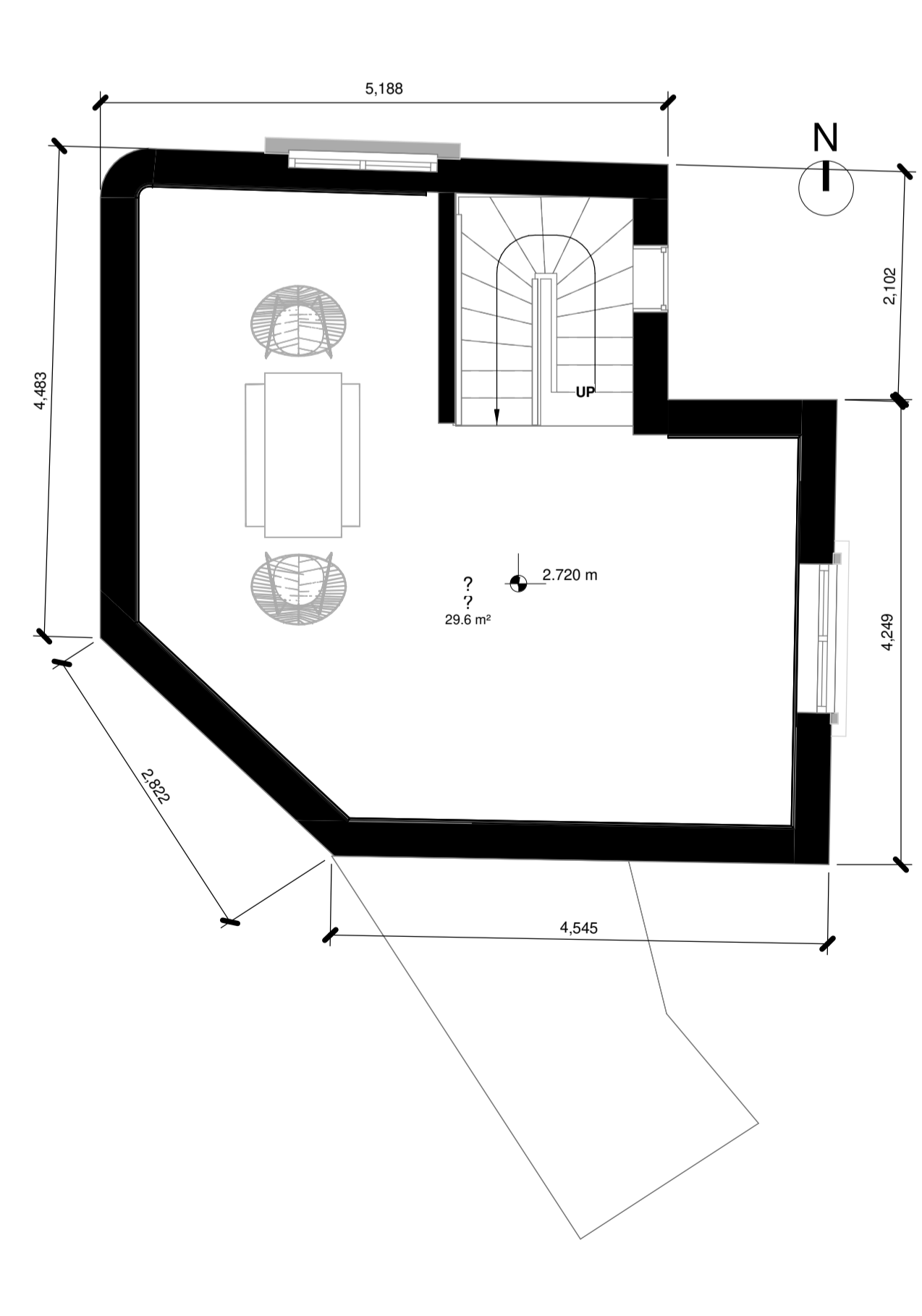
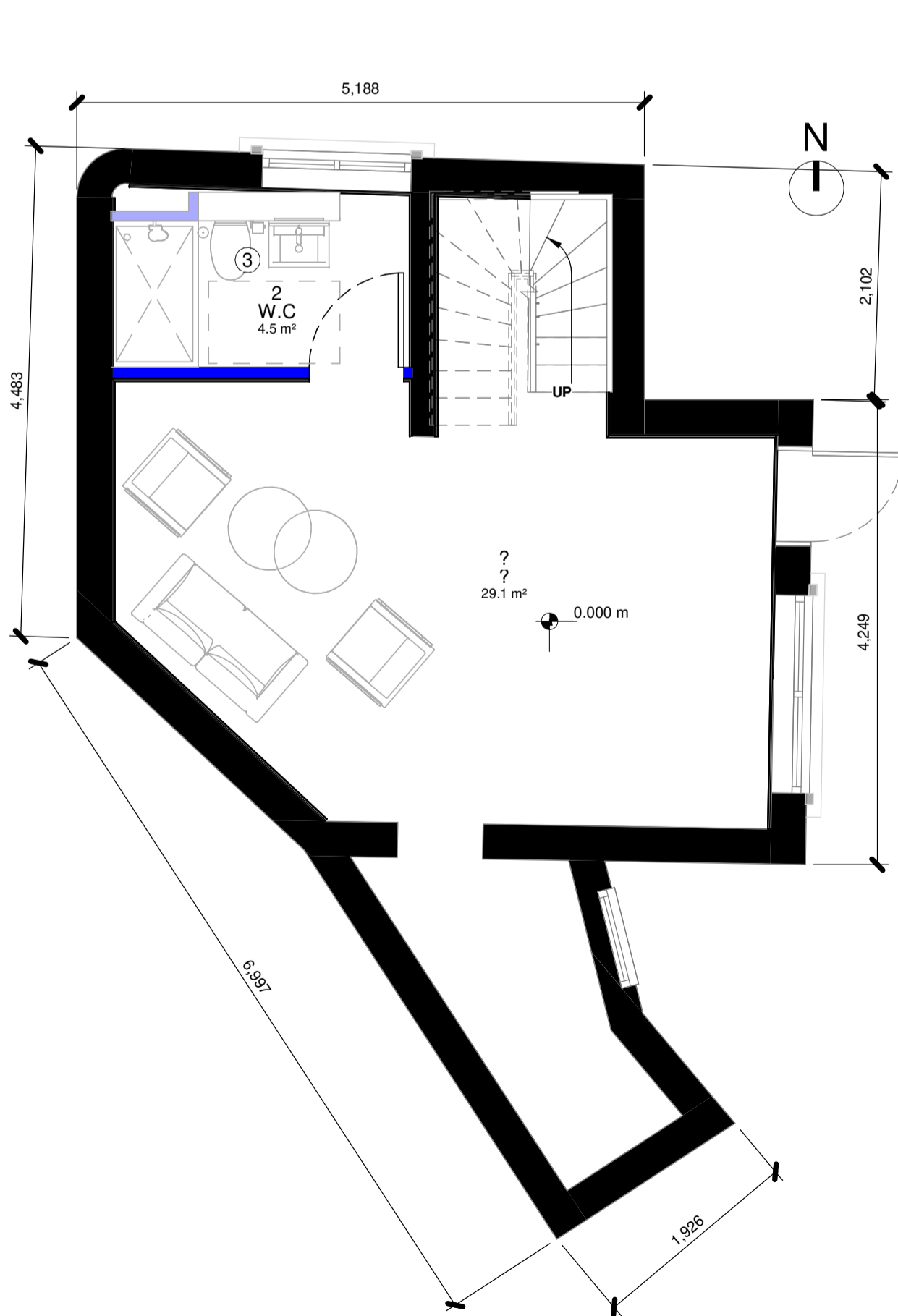
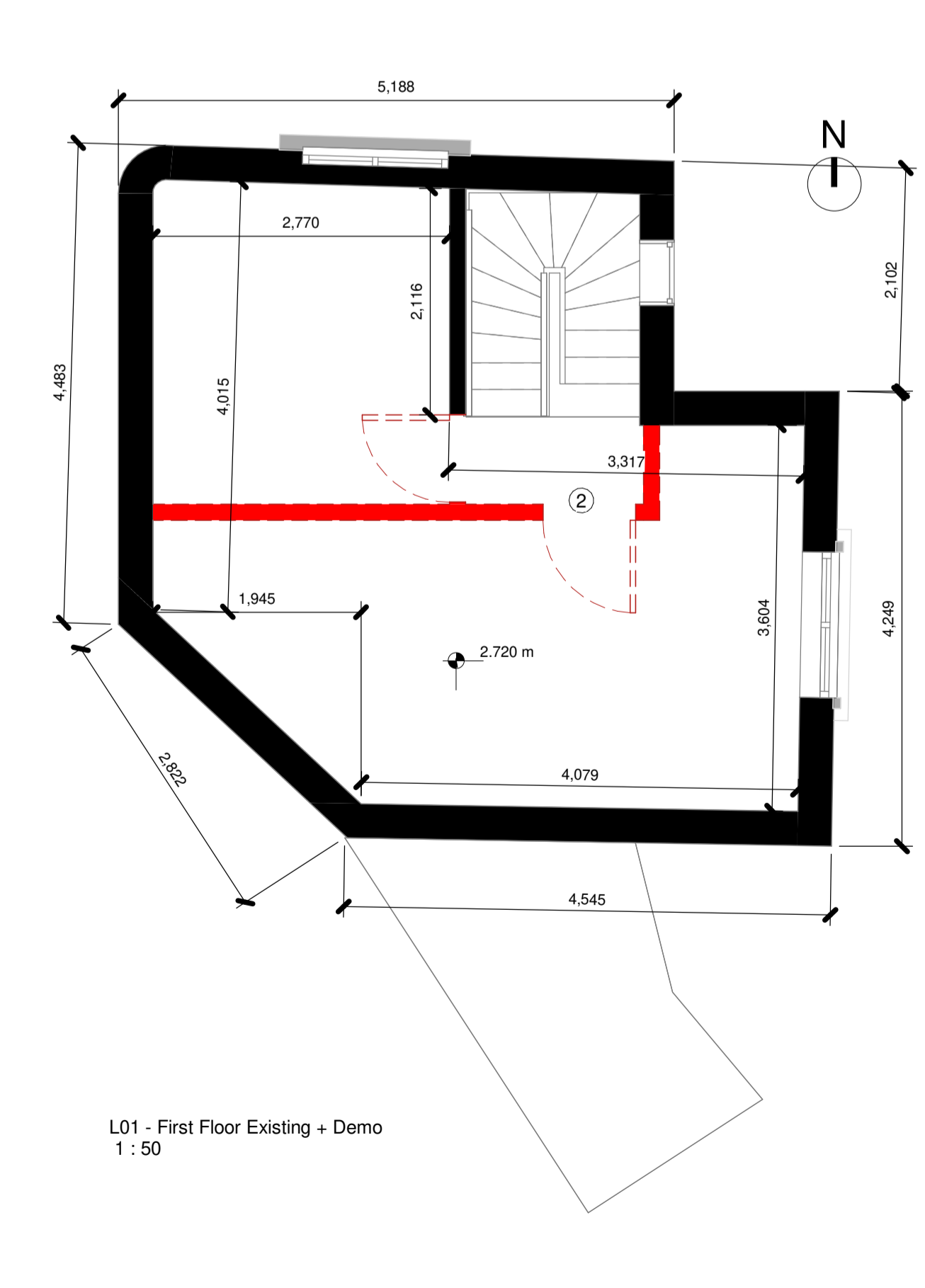
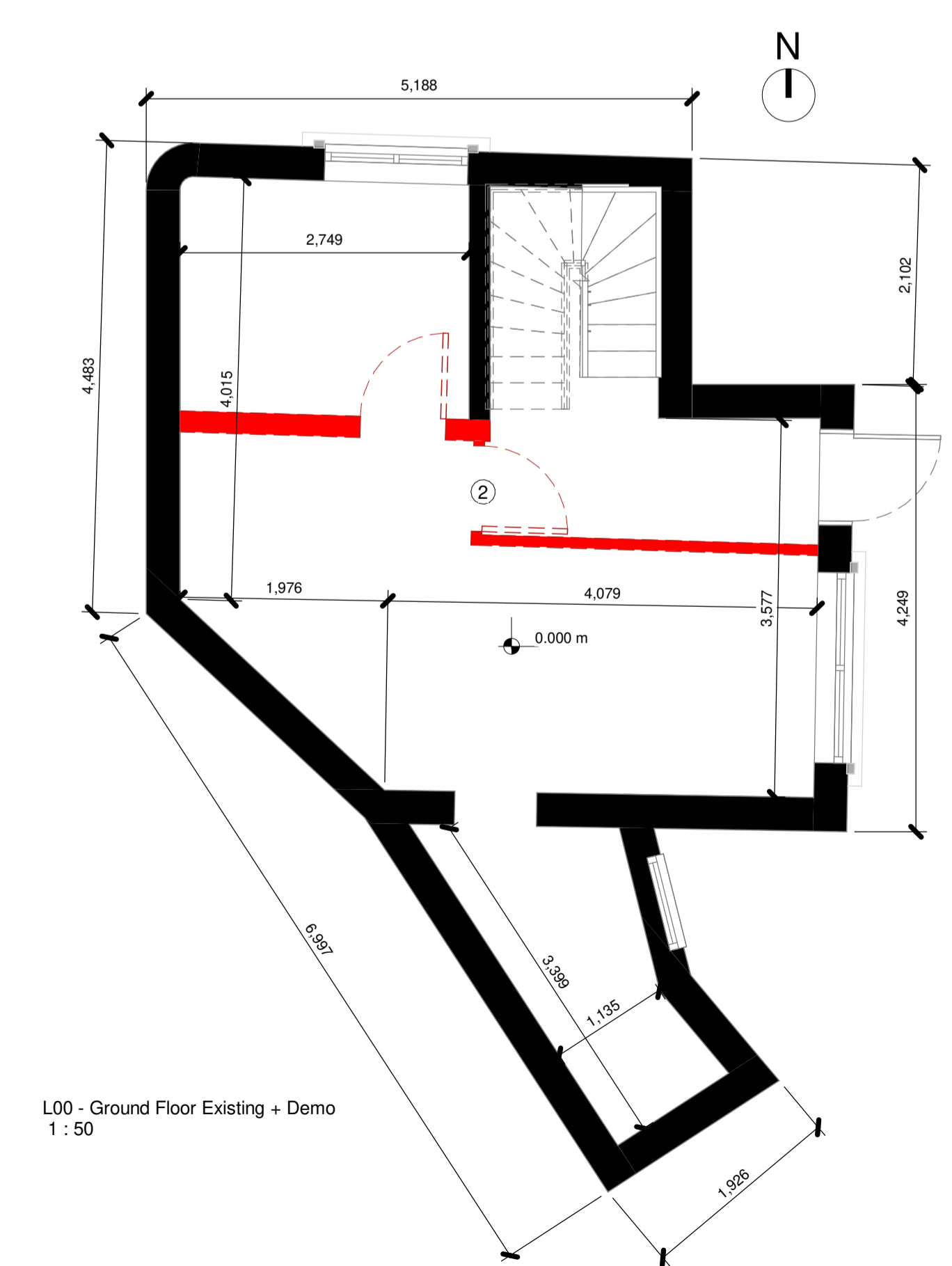
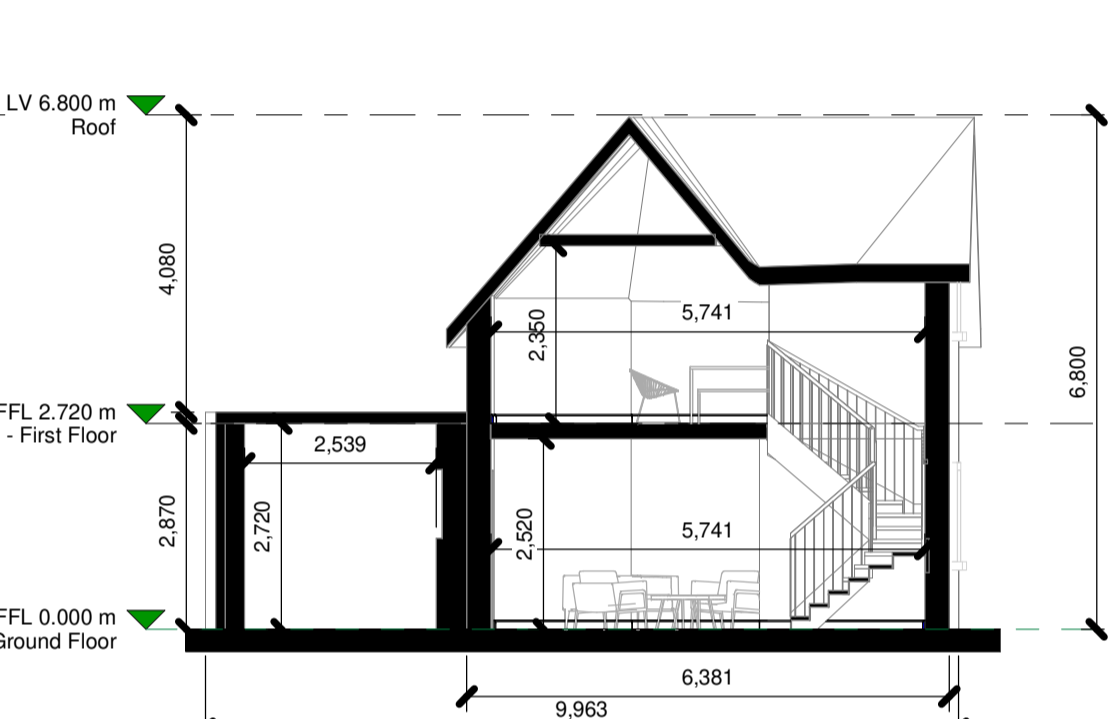
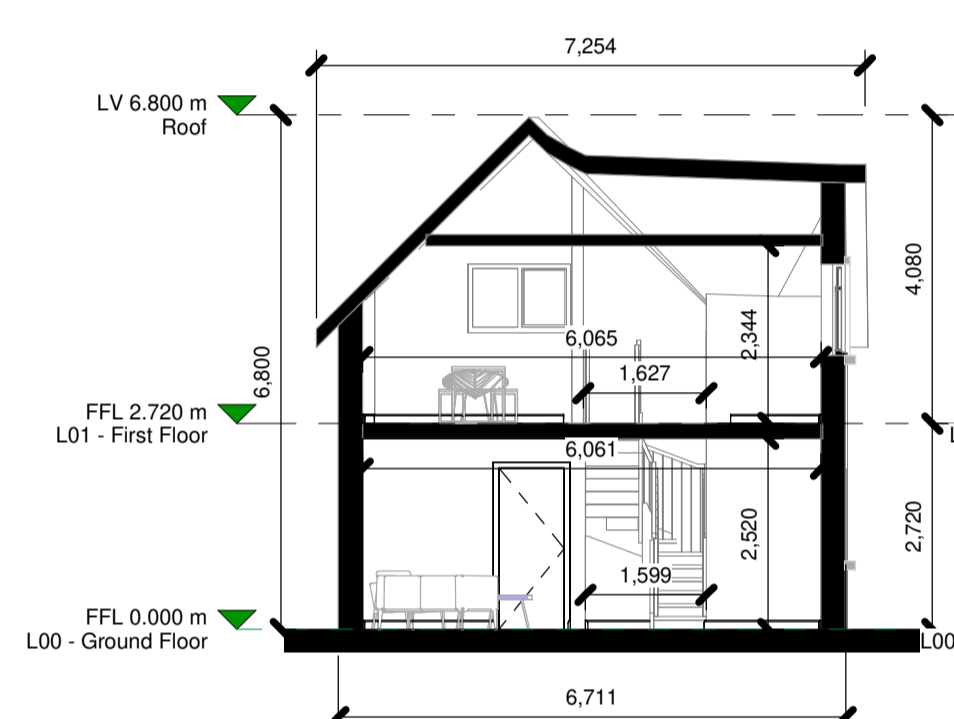
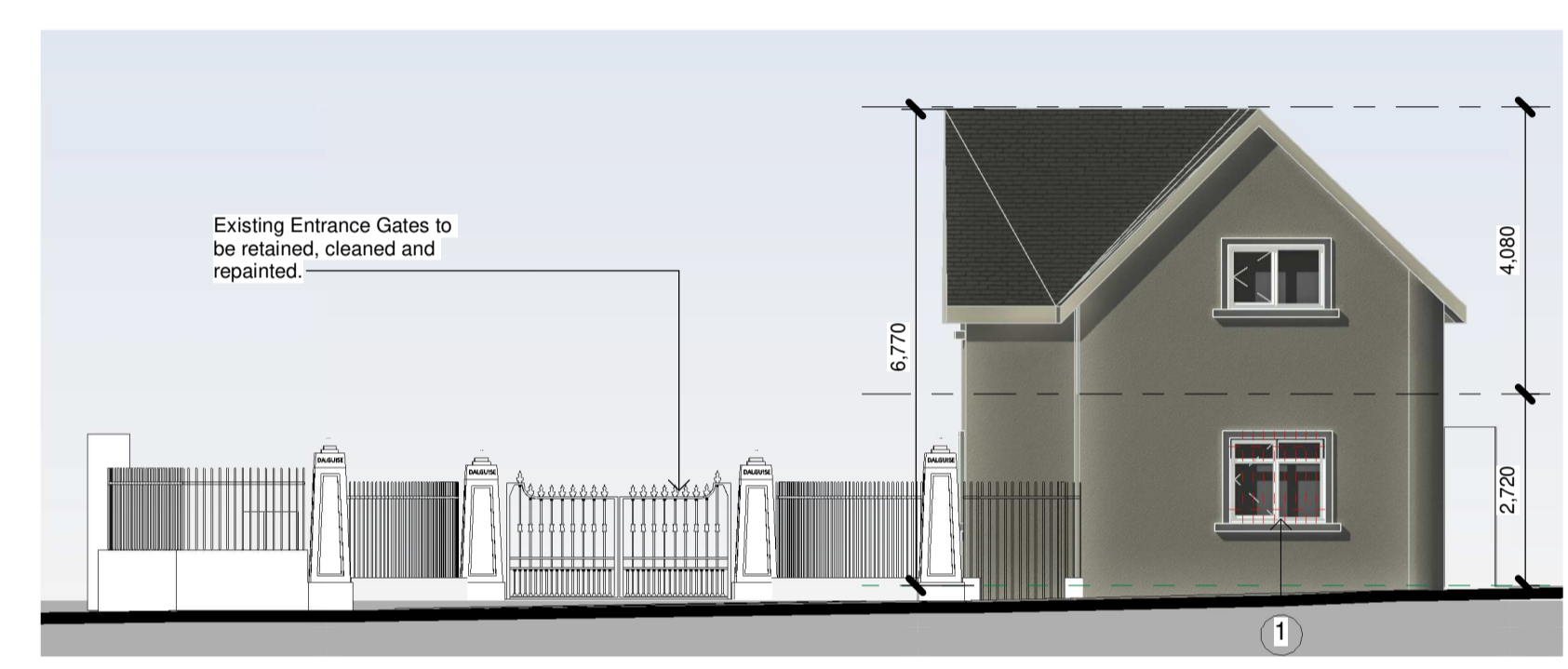
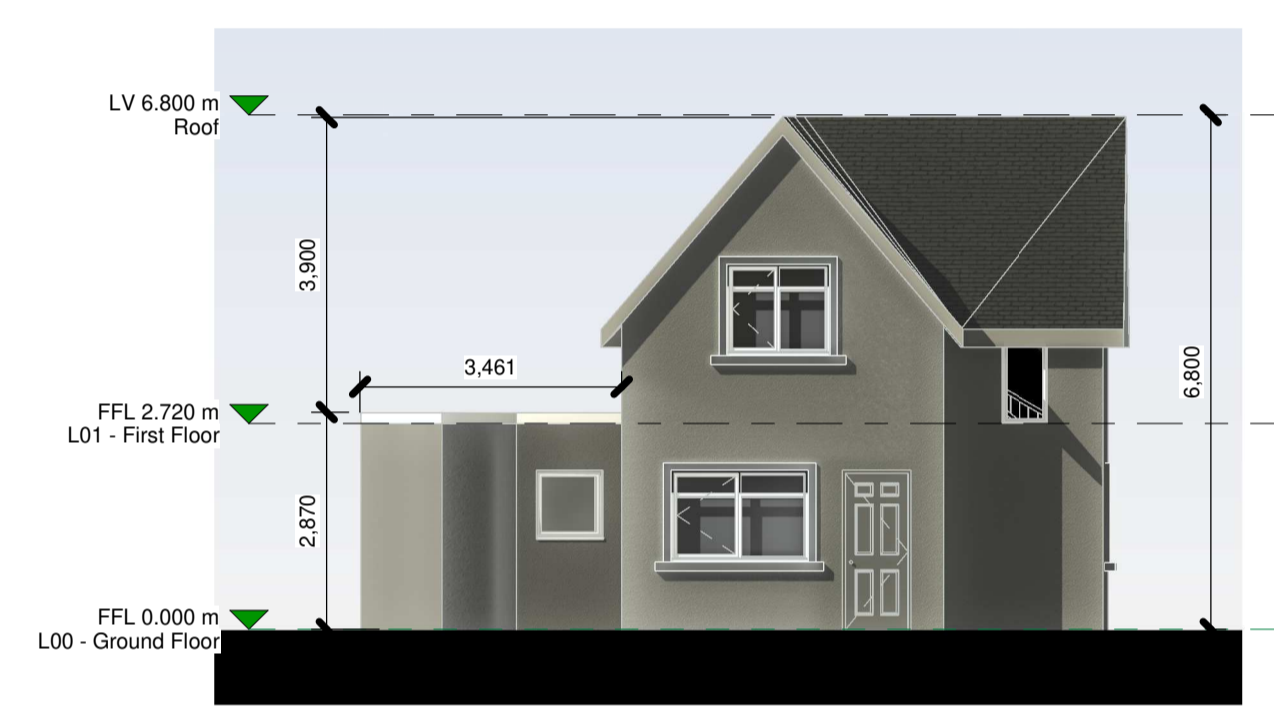
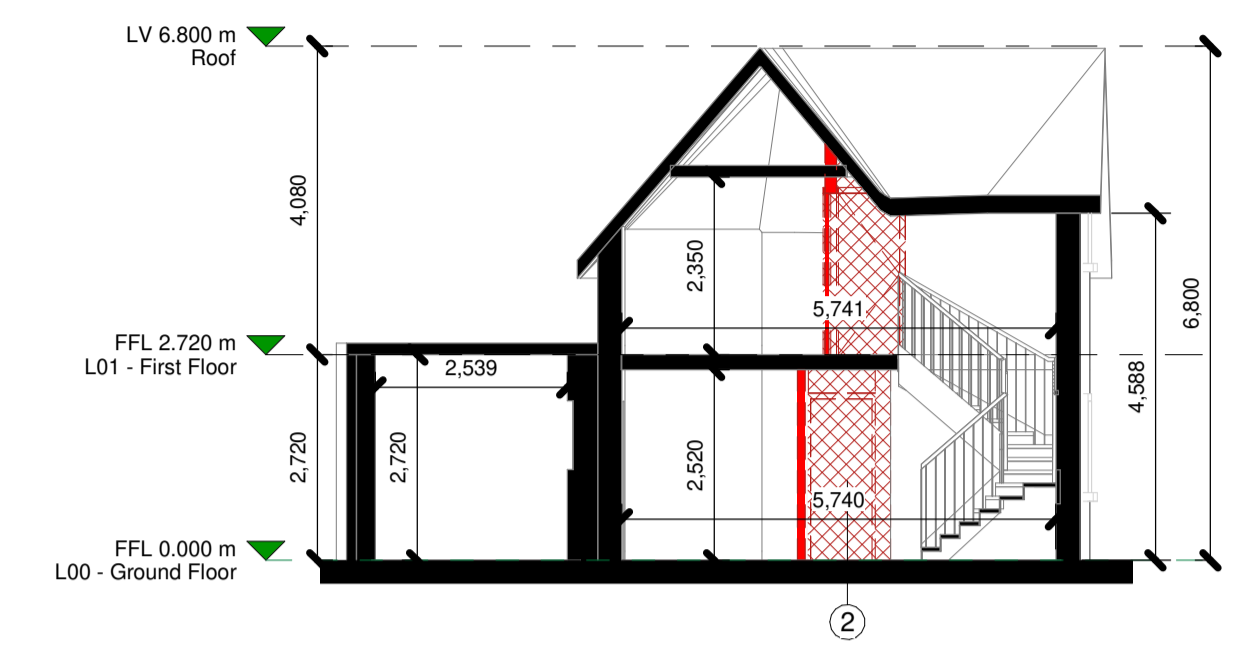
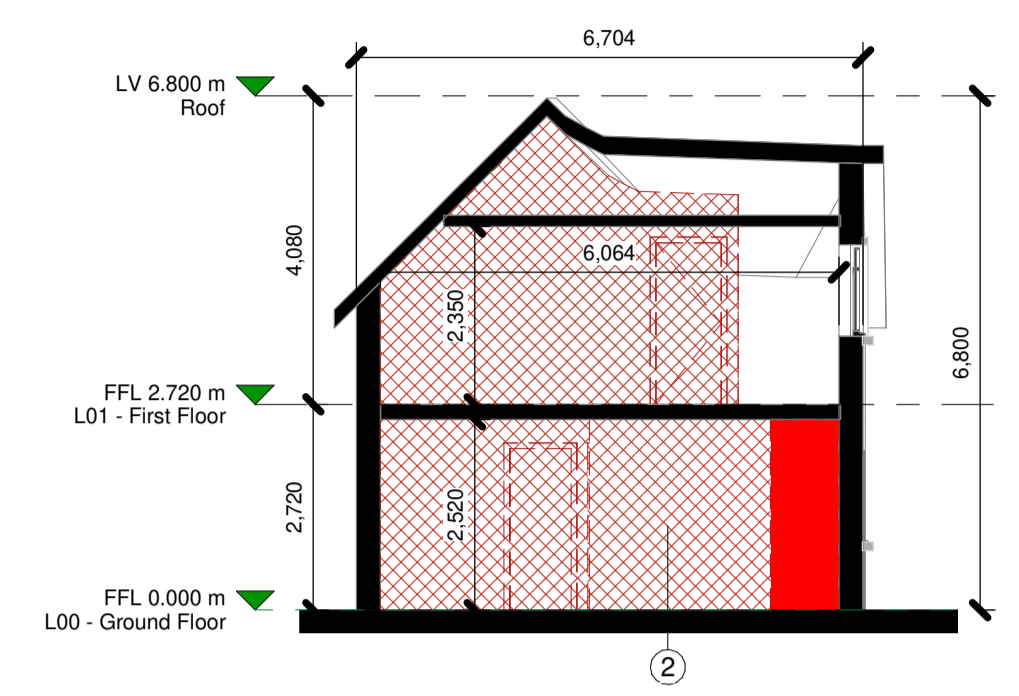
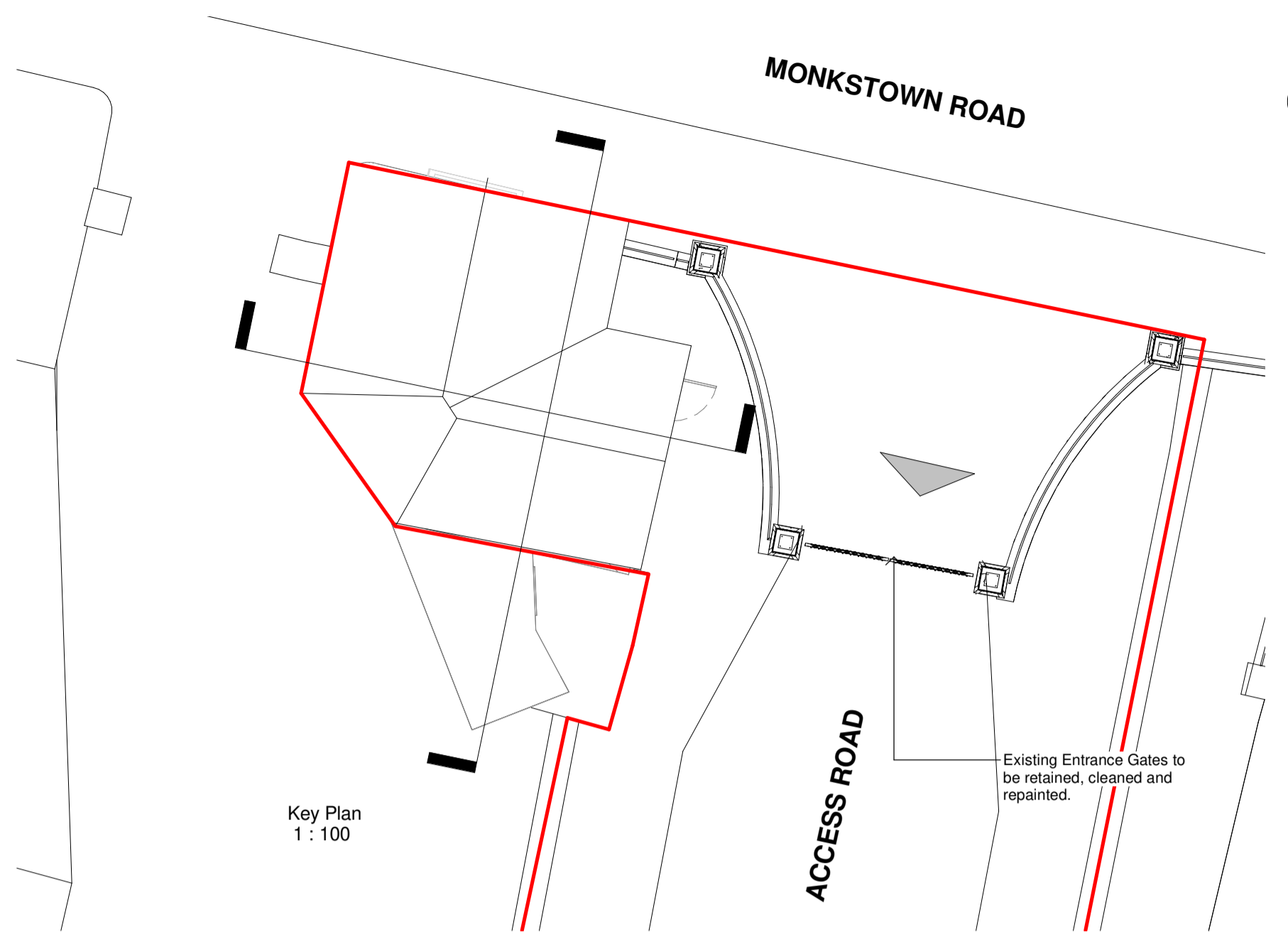

| P02 | 19.05.22 | Response to RFI |
|--------------------|----------|---------------------|
| P01 | 20.04.22 | Issued For Planning |
| Revision Number | Date | Drawn |
| | | |
| Issues & Revisions | | |
| | | |



Client Details:
 GEDV Monkstown Owner Limited, 3rd Floor
 Kilmore House, Park Lane, Spencer Dock,
 Dublin 1.

Project Details:
 Dalguise
 Monkstown

Drawing Title:
 Entrance Gate Lodge

| | | |
|-------------|------------|--------------|
| Job No. | Sheet Size | Scale @A1: |
| P21-066D | A1_ | 1:50 / 1:100 |
| Issue Date: | Drawn By: | Reviewed By: |
| 24/10/2022 | MG | EOB |

| Status | Purpose of Issue | Revision |
|--------|---------------------|----------|
| P01 | PLANNING PERMISSION | |

MKS-RAU-EG-ZZ-DR-A-100 P02