

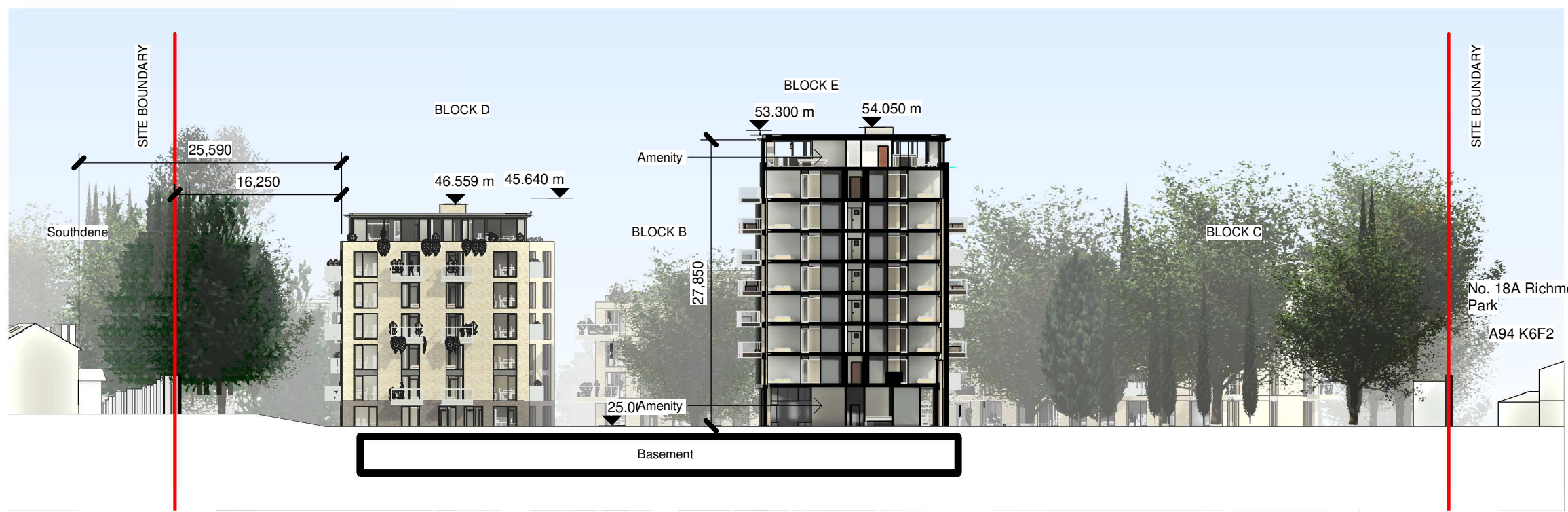

Section A - A
1 : 500



Section B - B
1 : 500



Section C - C
1 : 500

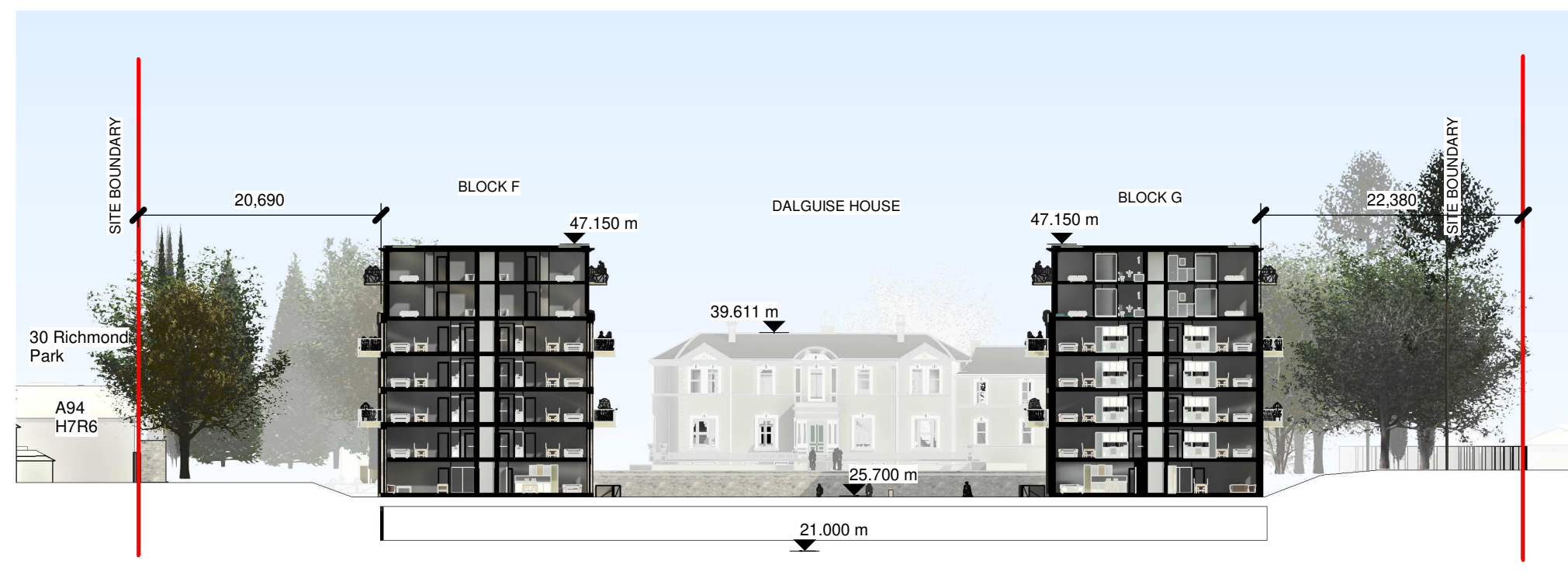

Section D-D
1 : 500

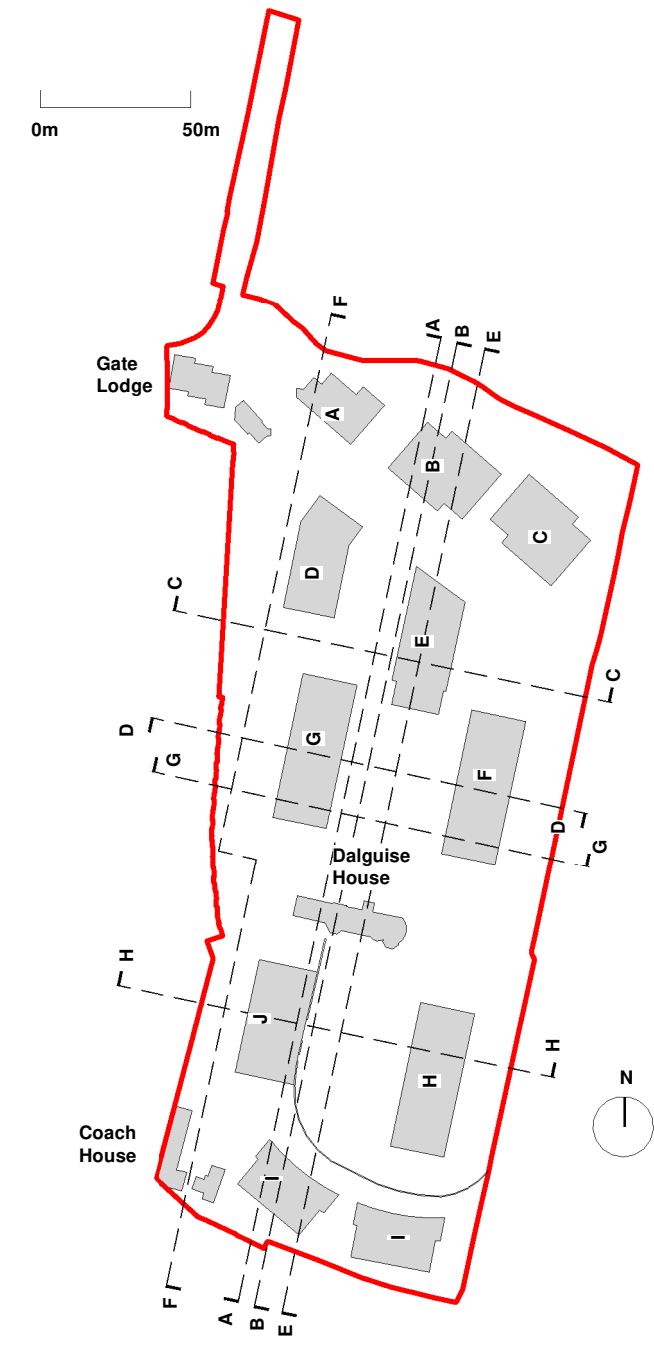

Notes:
 - Do not scale from this drawing. Use figured dimensions in all cases.
 - Verify dimensions on site and report any discrepancies to the Architect immediately.
 - This drawing to be read in conjunction with the Architect's Specification.
 - © This drawing is copyright and may only be reproduced with the Architect's permission.

Drawing Notes:
 COPYRIGHT:
 OSI Licence No.: CYAL50273835
 © Copyright Ordnance Survey Ireland/Government of Ireland

- = Indicates Extent of Application
- = Site Area within Application = 22,267.1 m²
- = Indicates Adjacent Site in Ownership of Applicant
- = Wayleave
- = Part V allocation
- WSA = Waste Storage Area
- ▲ Site Access

Issues & Revisions			
Revision Number	Date	Drawn	Details of Issue / Revision
P01	12.10.22		Issued for Planning
P02	19.05.23		Response to RFI



Client Details:
GEDV Monkstown Owner Limited, 3rd Floor
 Kilmore House, Park Lane, Spencer Dock,
 Dublin 1.

Project Details:
Dalguse Monkstown

Job No:	P21-066D	Sheet Size:	A1_	Scale @A1:	1:500
Issue Date:	18/10/22	Drawn By:	MG	Reviewed By:	EOB

Drawing Title:
GA-Site-Proposed Sections - Sheet 01

Status:	P01	Purpose of Issue:	PLANNING PERMISSION
Revision:			
		MKS-RAU-ZZ-XX-DR-AR-300	P02