

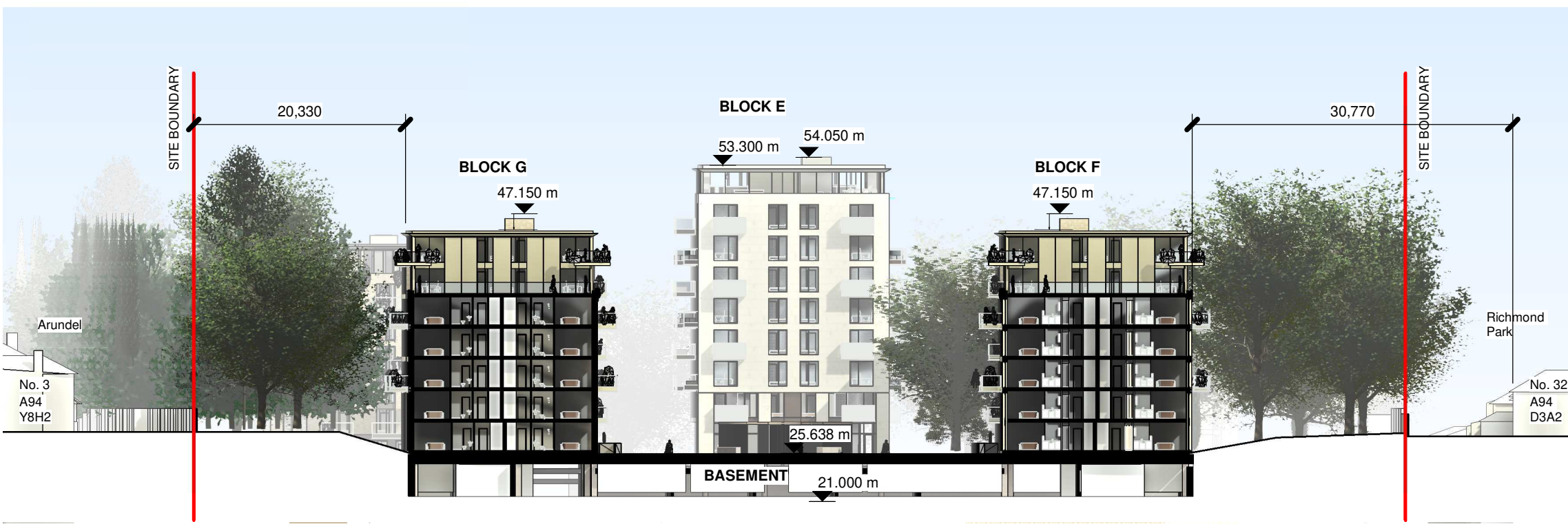

Section E-E
1 : 500



Section F-F
1 : 500



Section G-G
1 : 500

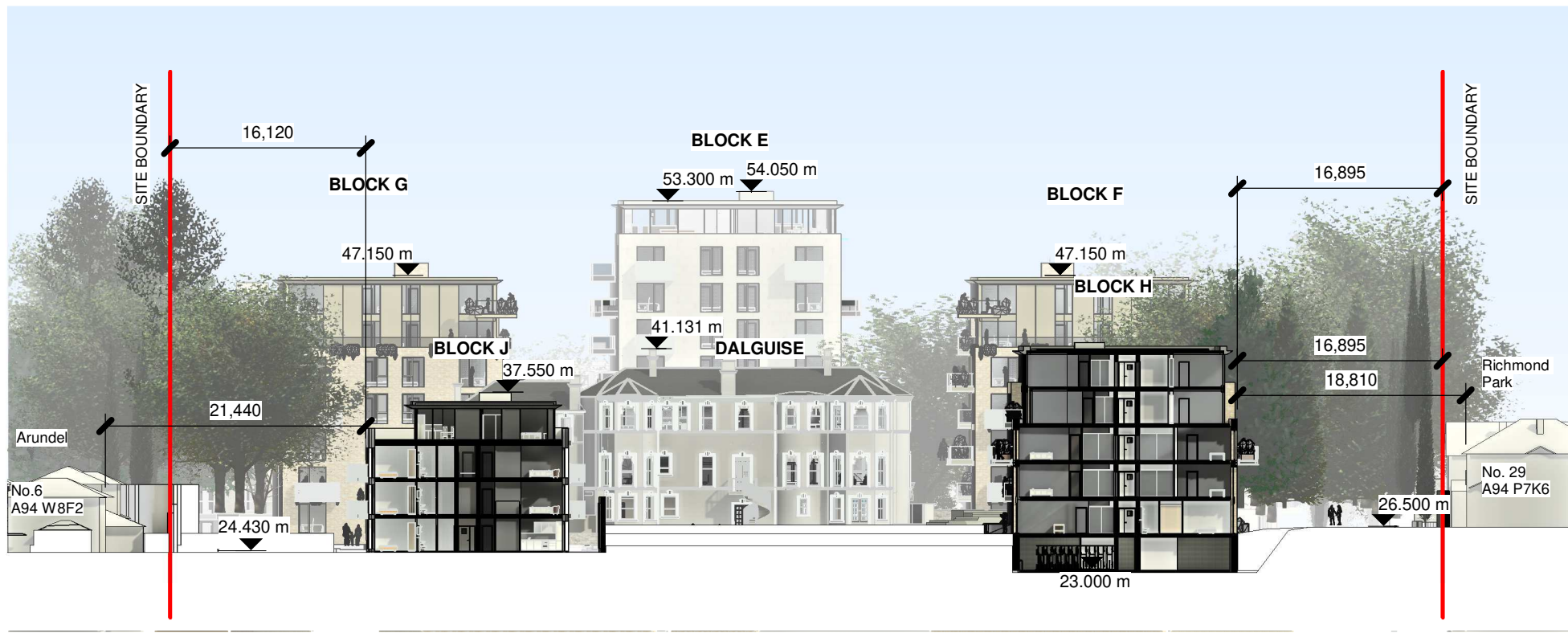

Section H-H
1 : 500

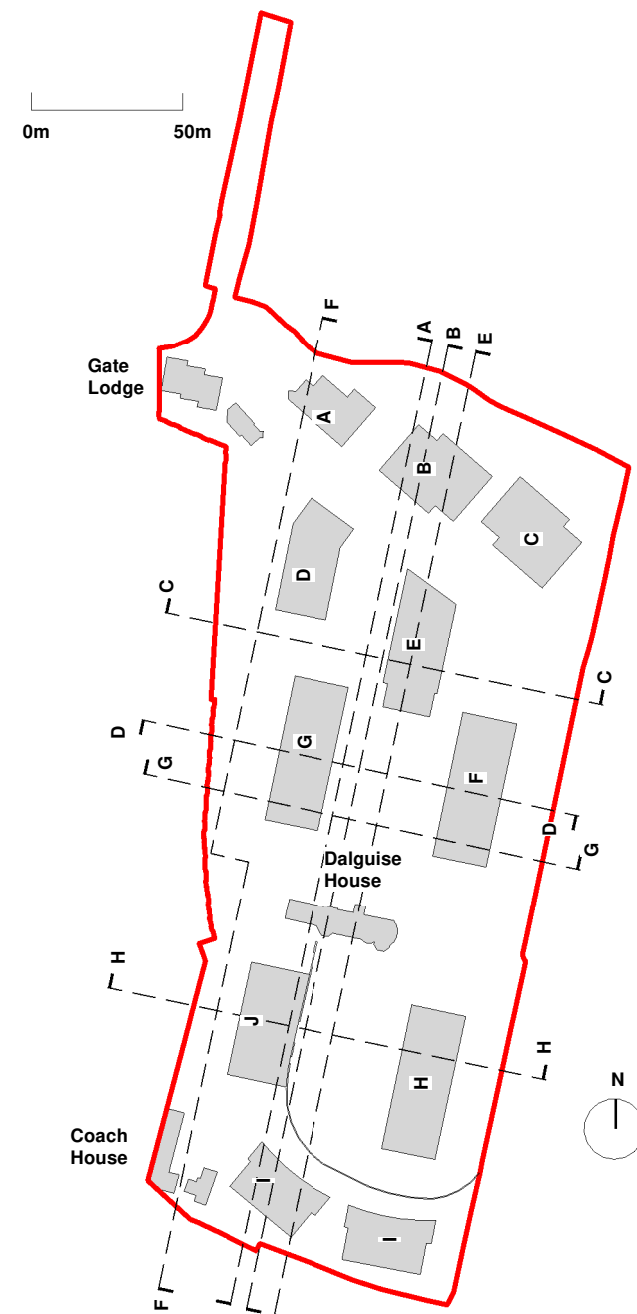

Notes:

- Do not scale from this drawing. Use figured dimensions in all cases.
- Verify dimensions on site and report any discrepancies to the Architect immediately.
- This drawing to be read in conjunction with the Architect's Specification.
- © This drawing is copyright and may only be reproduced with the Architect's permission.

Drawing Notes:

COPYRIGHT:
OSI Licence No.: CYAL50273835
© Copyright Ordnance Survey Ireland/Government of Ireland

- Indicates Extent of Application
- Site Area within Application = 35267.1 m²
- Indicates Adjacent Site in Ownership of Applicant
- Wayleave
- Part V allocation
- WSA = Waste Storage Area
- Site Access

Issues & Revisions			
Revision Number	Date	Drawn	Details of Issue / Revision
P01	12.10.22		Issued for Planning
P02	19.05.23		Response to RFI



W: www.reddyarchitecture.com
E: info@reddyarchitecture.com

Client Details:
GEDV Monkstown Owner Limited, 3rd Floor
Kilmore House, Park Lane, Spencer Dock,
Dublin 1.

Project Details:
Dalguise
Monkstown

Job No:
P21-066D

Sheet Size:
A1_

Scale @A1:
1:500

Issue Date:
01/06/22

Drawn By:
MG

Reviewed By:
EOB

Drawing Title:
GA-Site-Proposed Sections - Sheet 02

Status:
P01

Purpose of Issue
PLANNING PERMISSION

MKS-RAU-ZZ-XX-DR-AR-301

Revision
P02