

NORTH WEST HOUSES

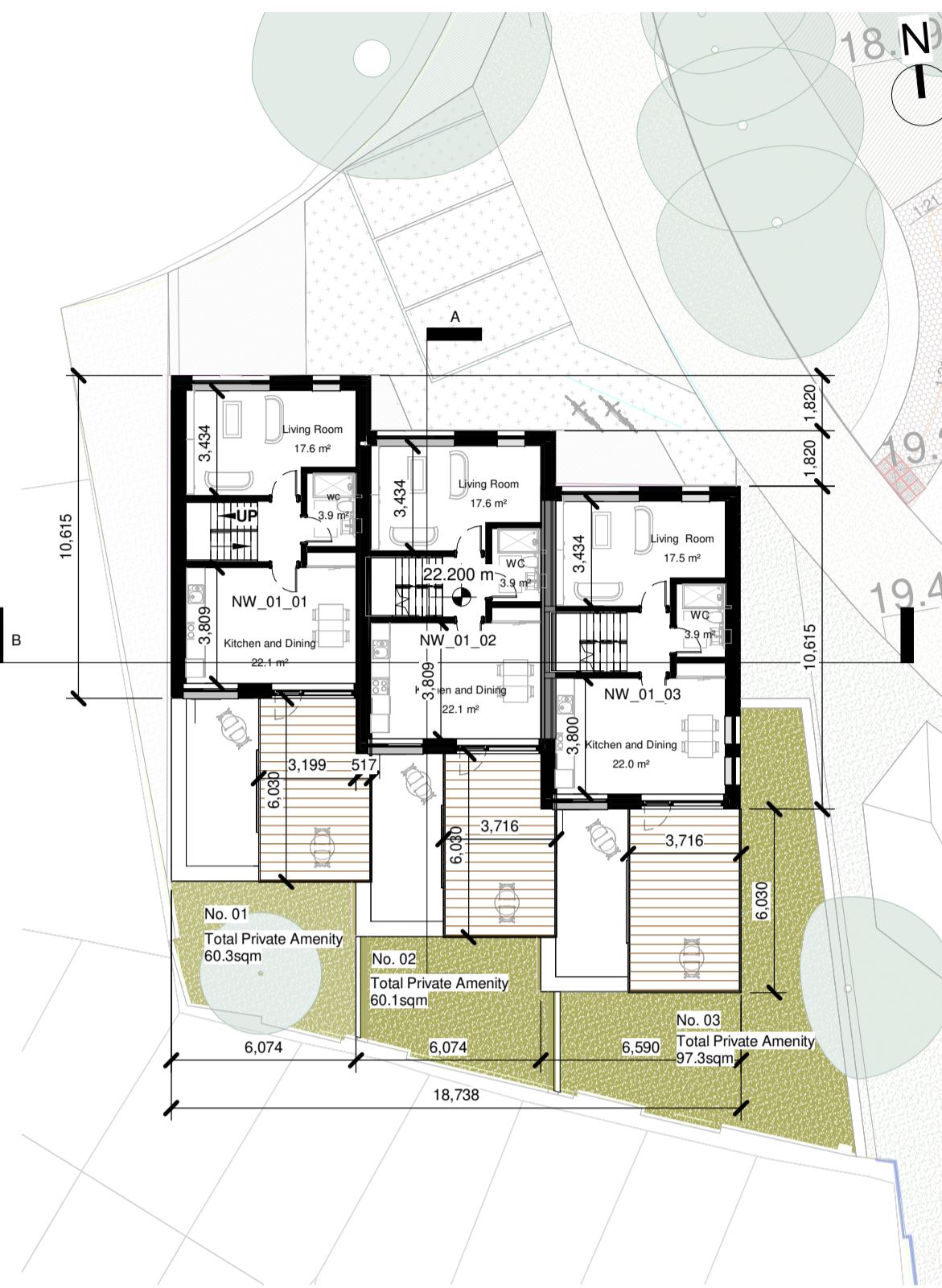

L00 - Ground Floor
1 : 200



L01 - First Floor
1 : 200

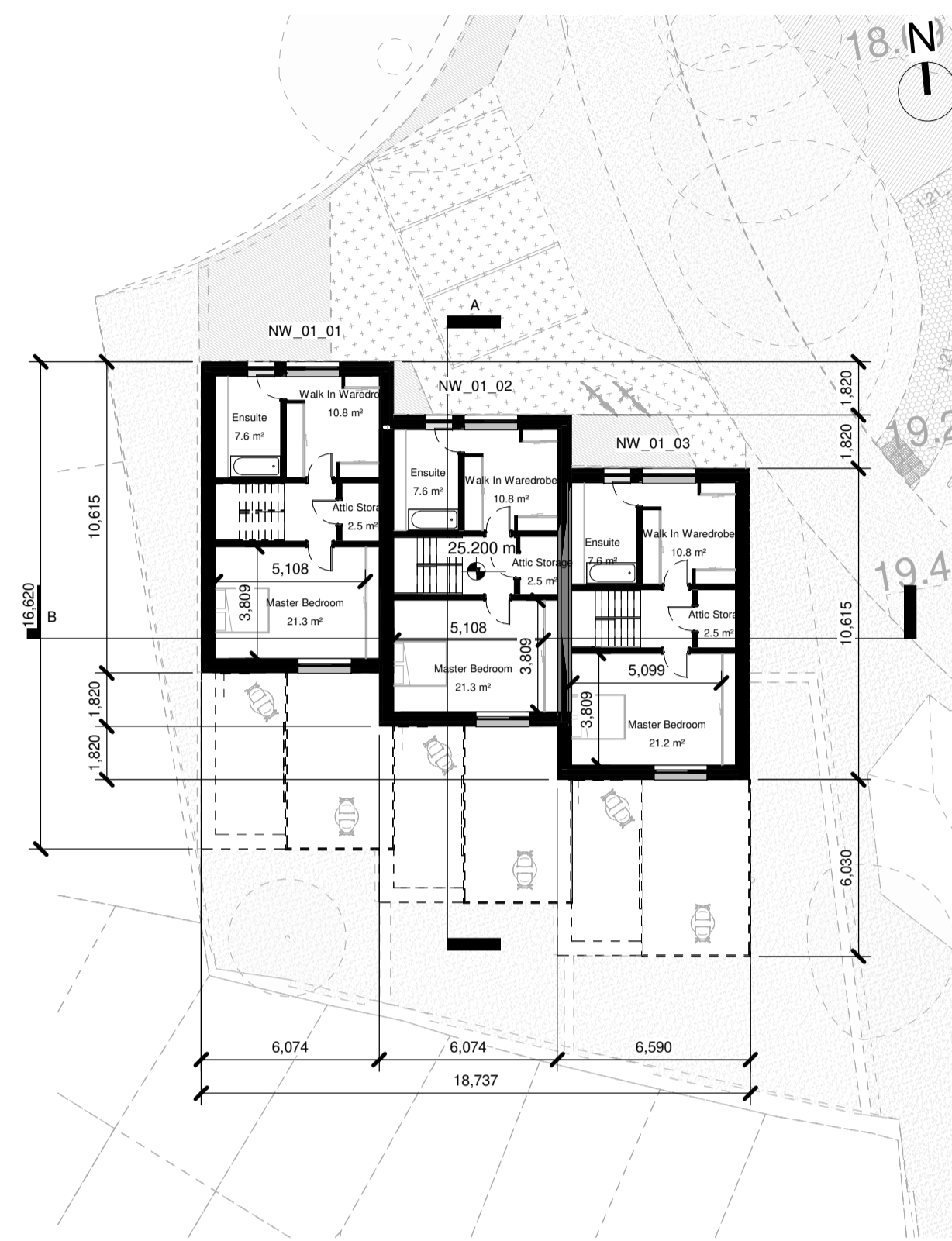

L02 - Second Floor
1 : 200

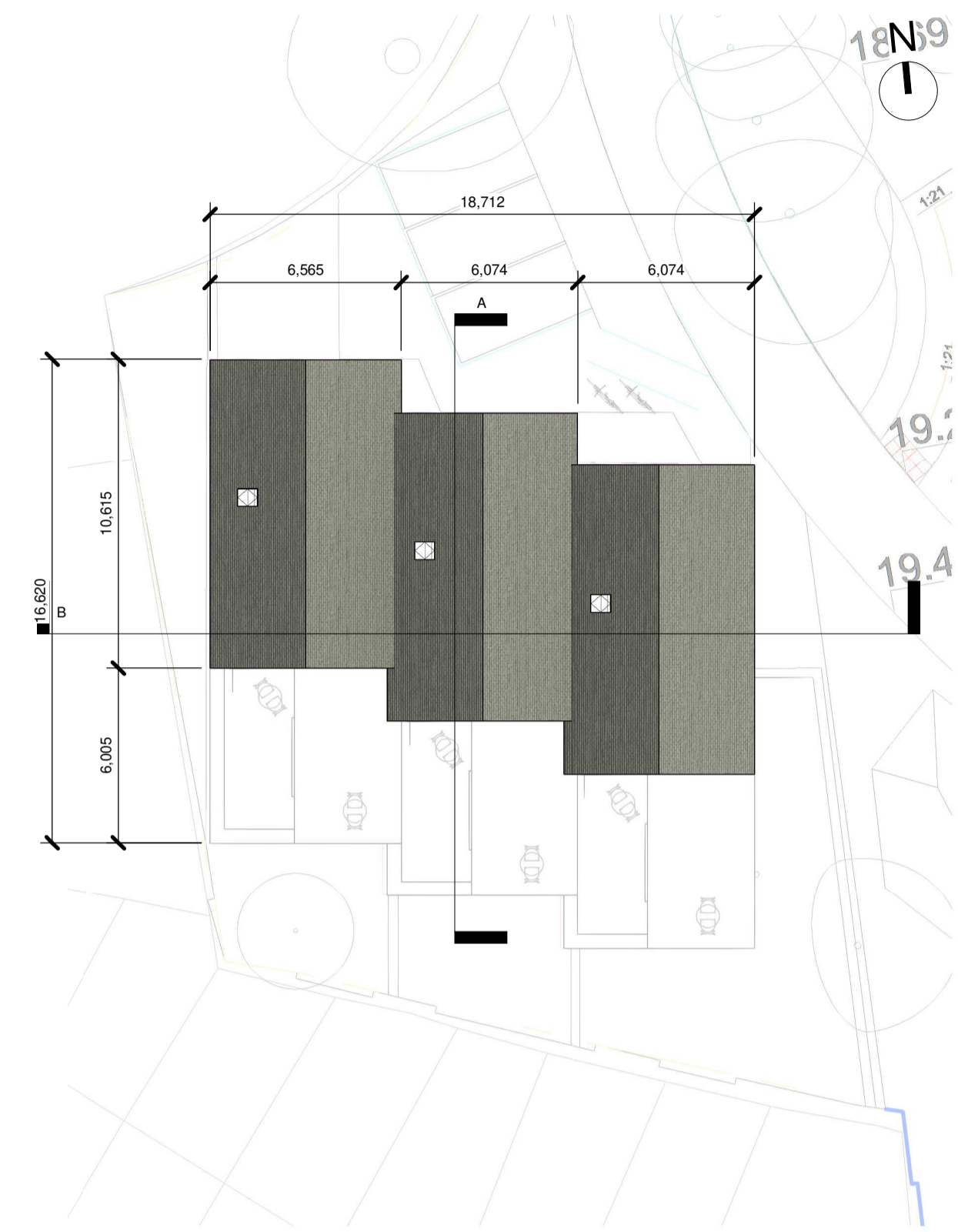

RF - Roof Level
1 : 200



North Elevation
1 : 200

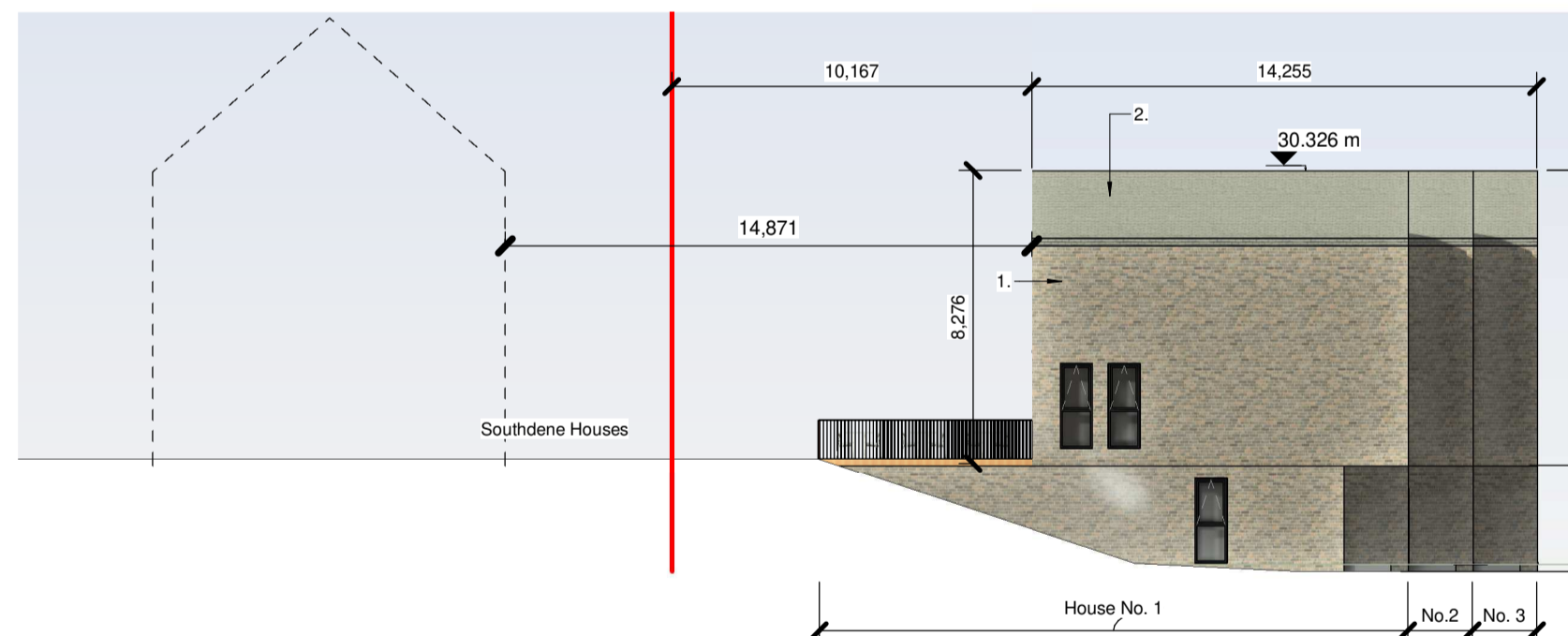

East Elevation
1 : 200



South Elevation
1 : 200

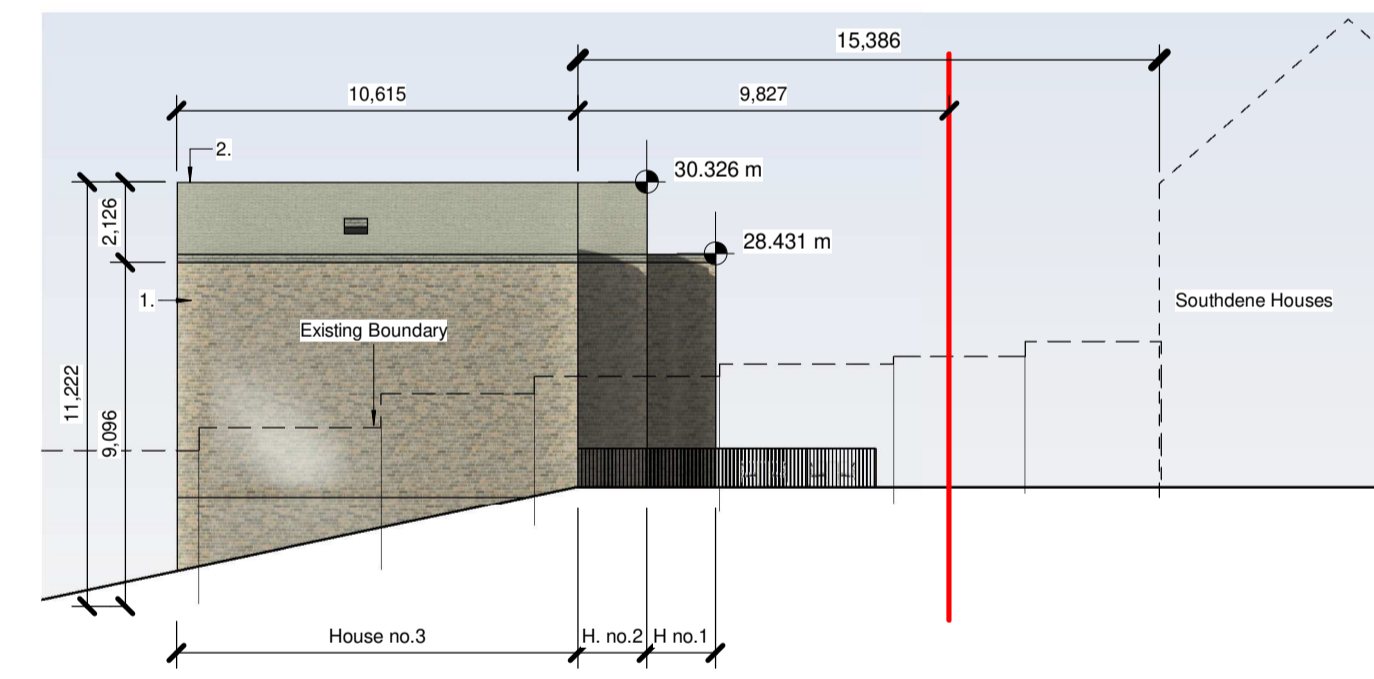

West Elevation
1 : 200

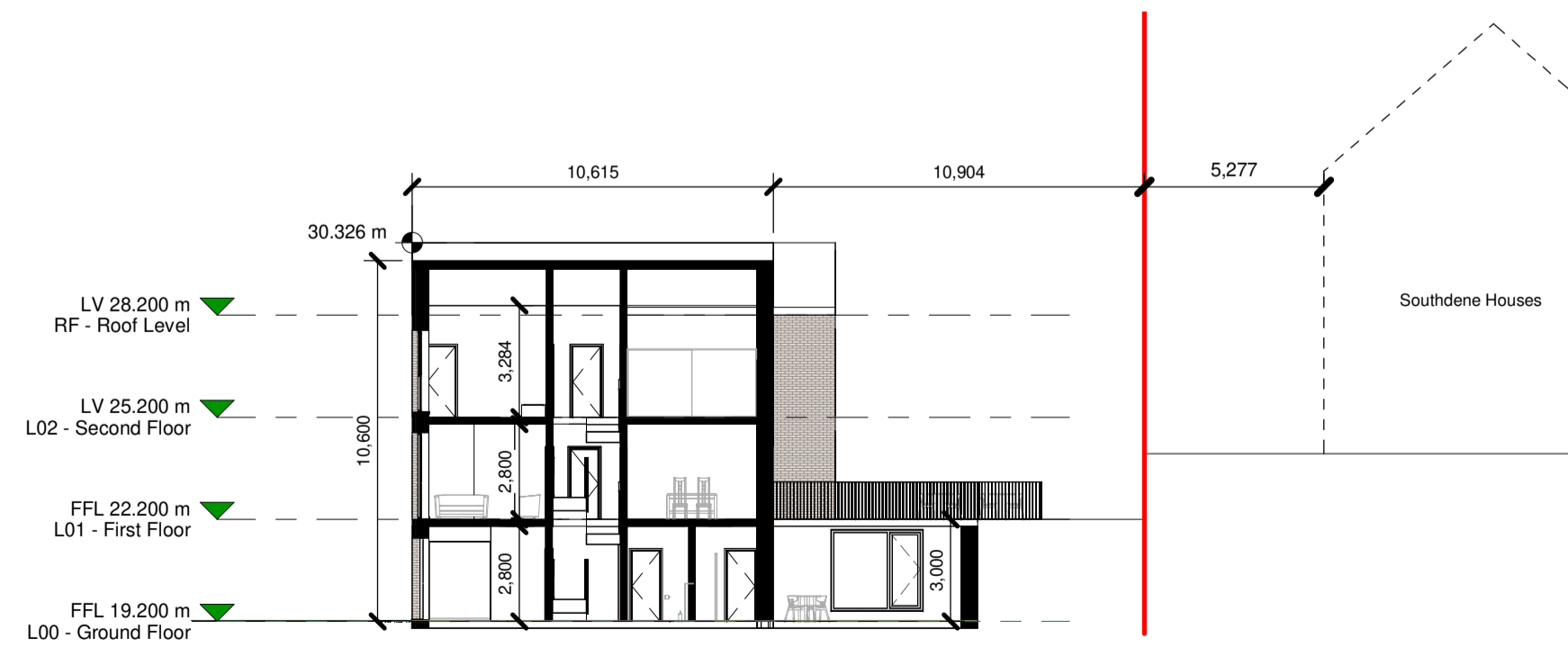

Section A
1 : 200

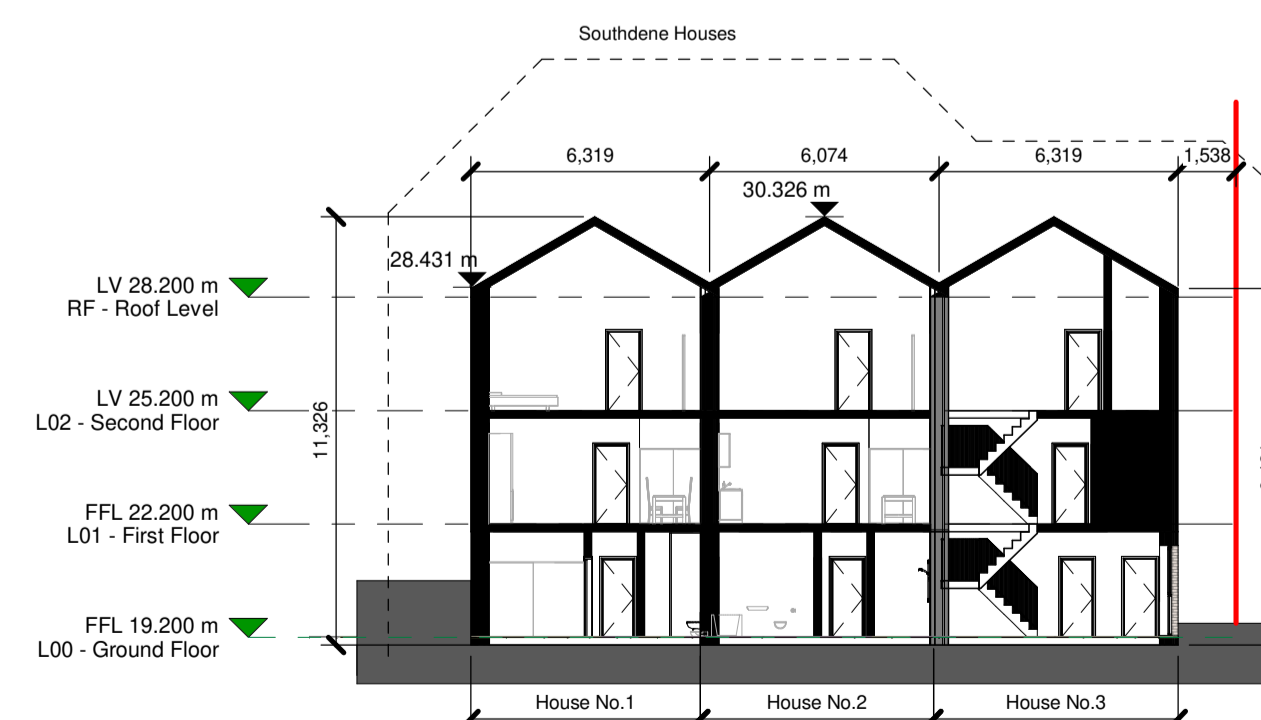

Section B
1 : 200

Notes:
 - Do not scale from this drawing. Use figured dimensions in all cases.
 - Verify dimensions on site and report any discrepancies to the Architect immediately.
 - This drawing is to be read in conjunction with the Architect's Specification.
 - © This drawing is copyright and may only be reproduced with the Architect's permission.

Drawing Notes:
 1. Selected Cream Brick
 2. Selected Blue Slate Roofing Tile

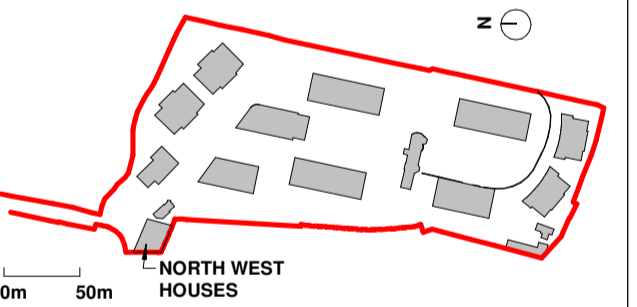

Rev.	Date	Drawn	Response to Request for Further Information
			Details of Issue / Revision



Client Details:
 GEDV Monkstown Owner Limited, 3rd Floor
 Kilmore House, Park Lane, Spencer Dock,
 Dublin 1.

Project Details:
 Dalguise
 Monkstown

Drawing Title:
 North West Houses

Job No. P21-066D	Sheet Size A1	Scale @A1: 1:200
Issue Date: 24/10/2022	Drawn By: A K	Reviewed By: EOB

Status P02	Purpose of Issue PLANNING PERMISSION
----------------------	--

MKS-RAU-NW-ZZ-DR-AR-100	Revision P02
--------------------------------	-----------------