

BLOCK F + G

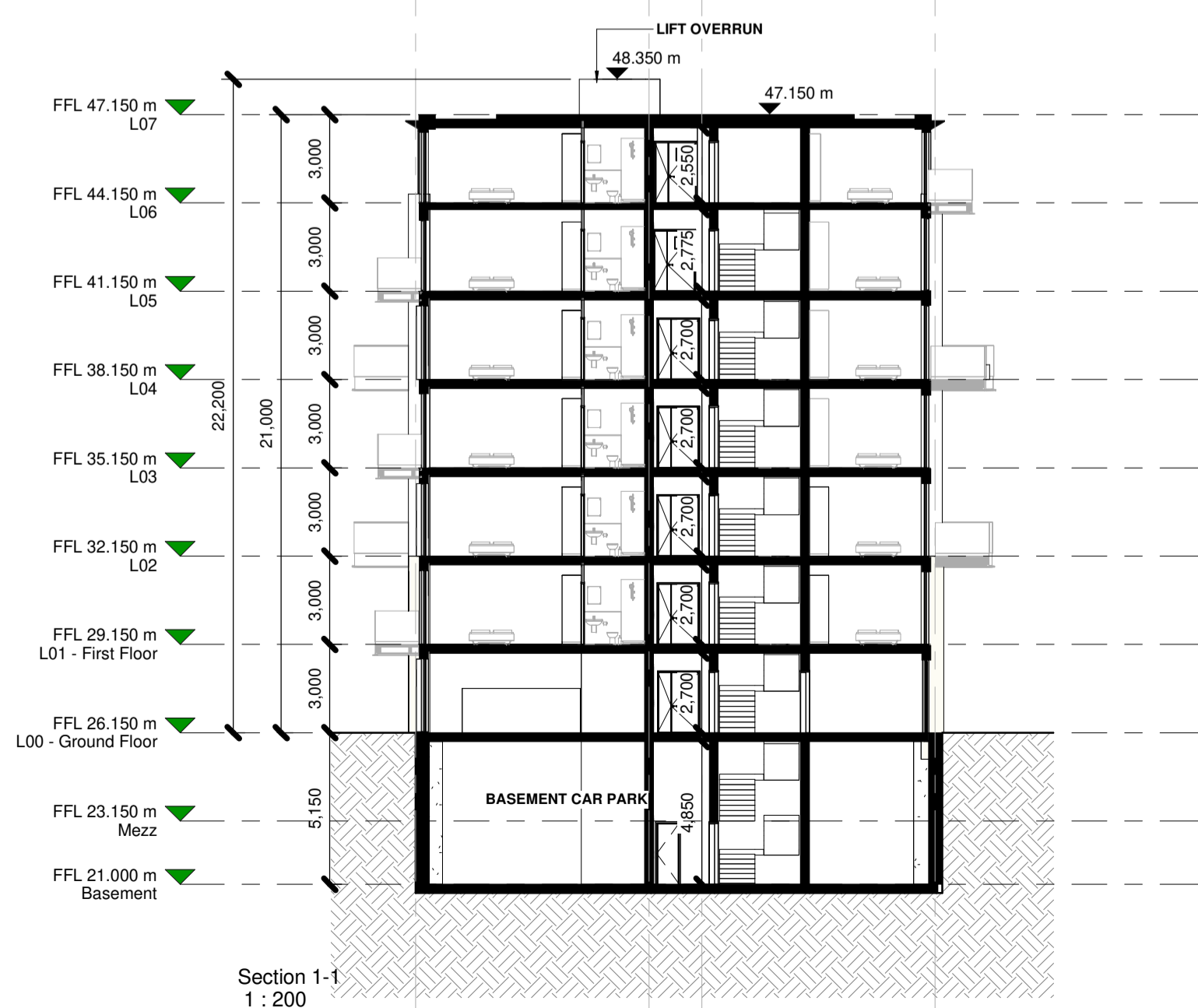

Notes:
 - Do not scale from this drawing. Use figured dimensions in all cases.
 - Verify dimensions on site and report any discrepancies to the Architect immediately.
 - This drawing is to be read in conjunction with the Architect's Specification.
 - © This drawing is copyright and may only be reproduced with the Architect's permission.

Drawing Notes:

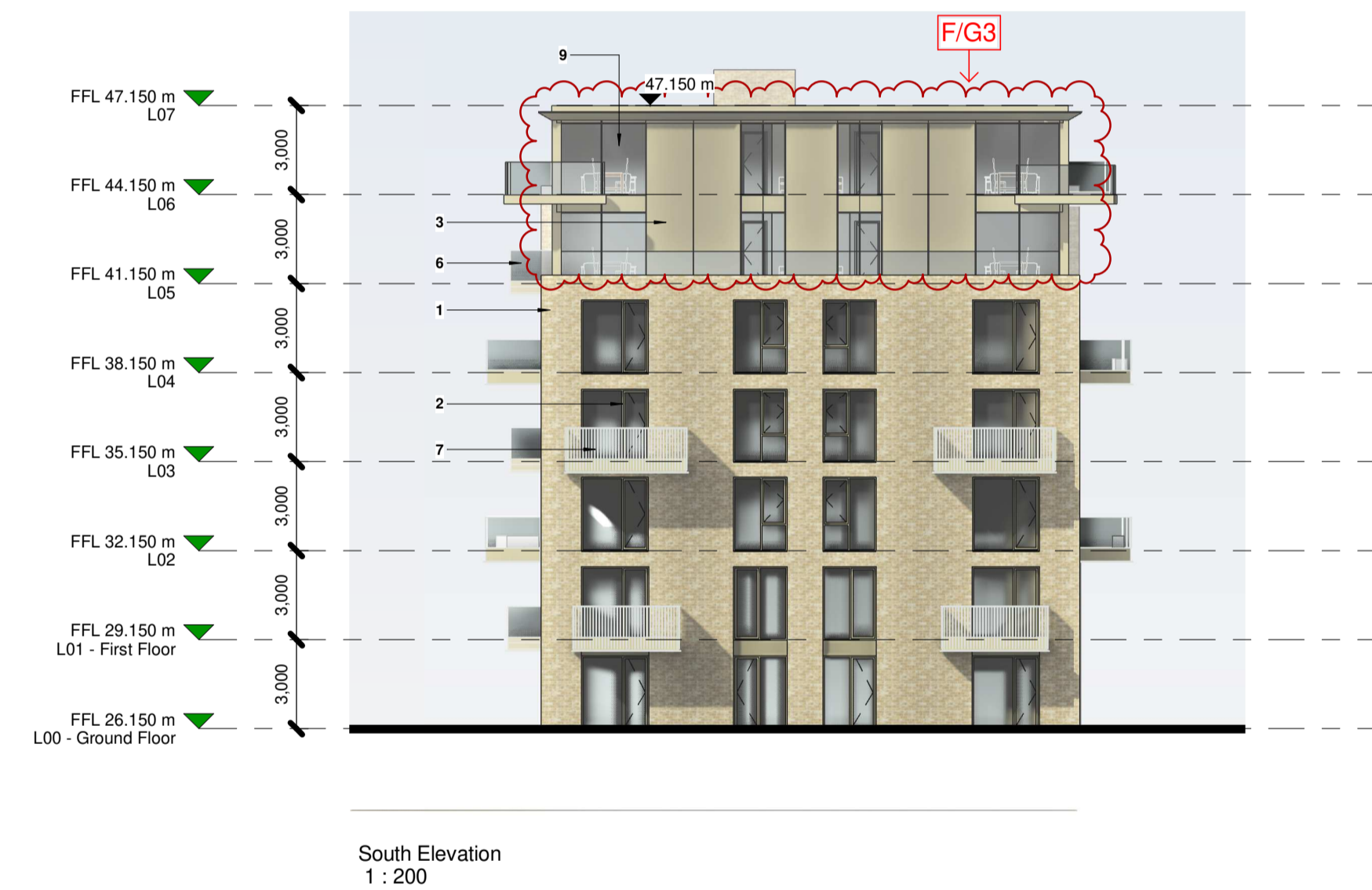
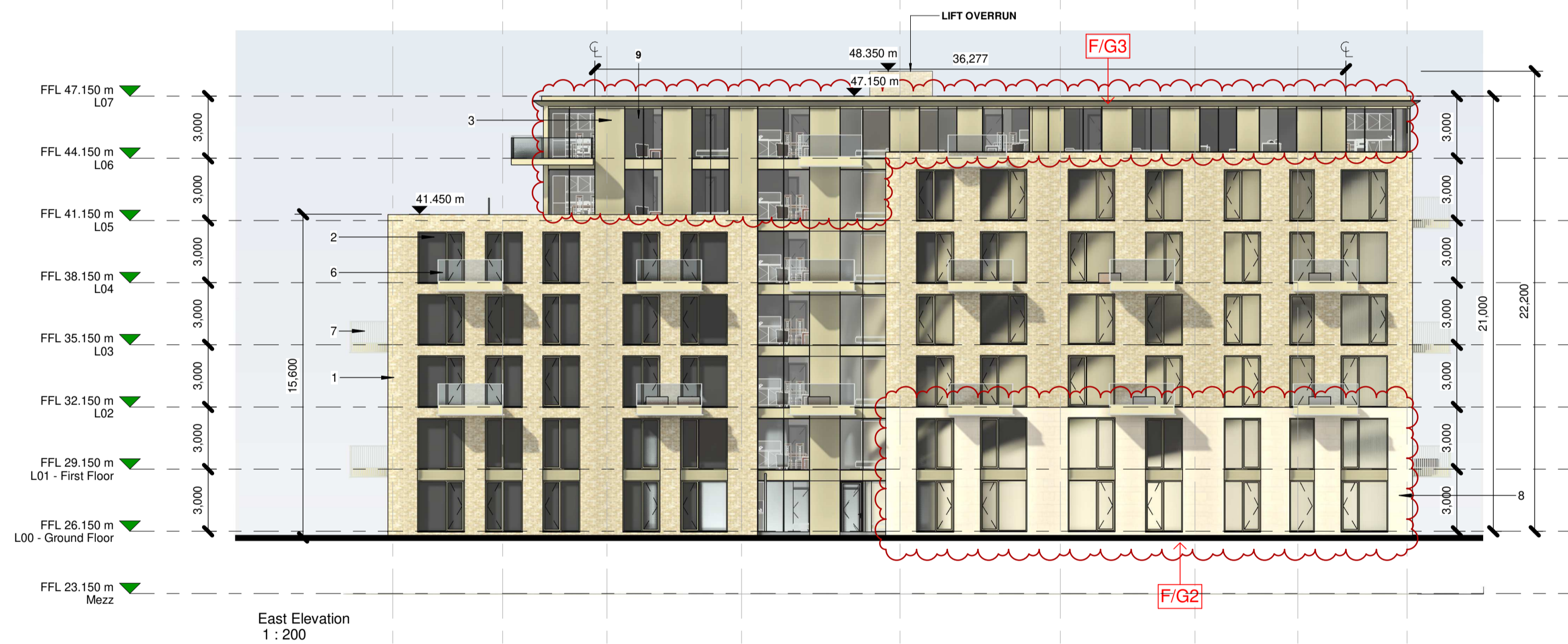
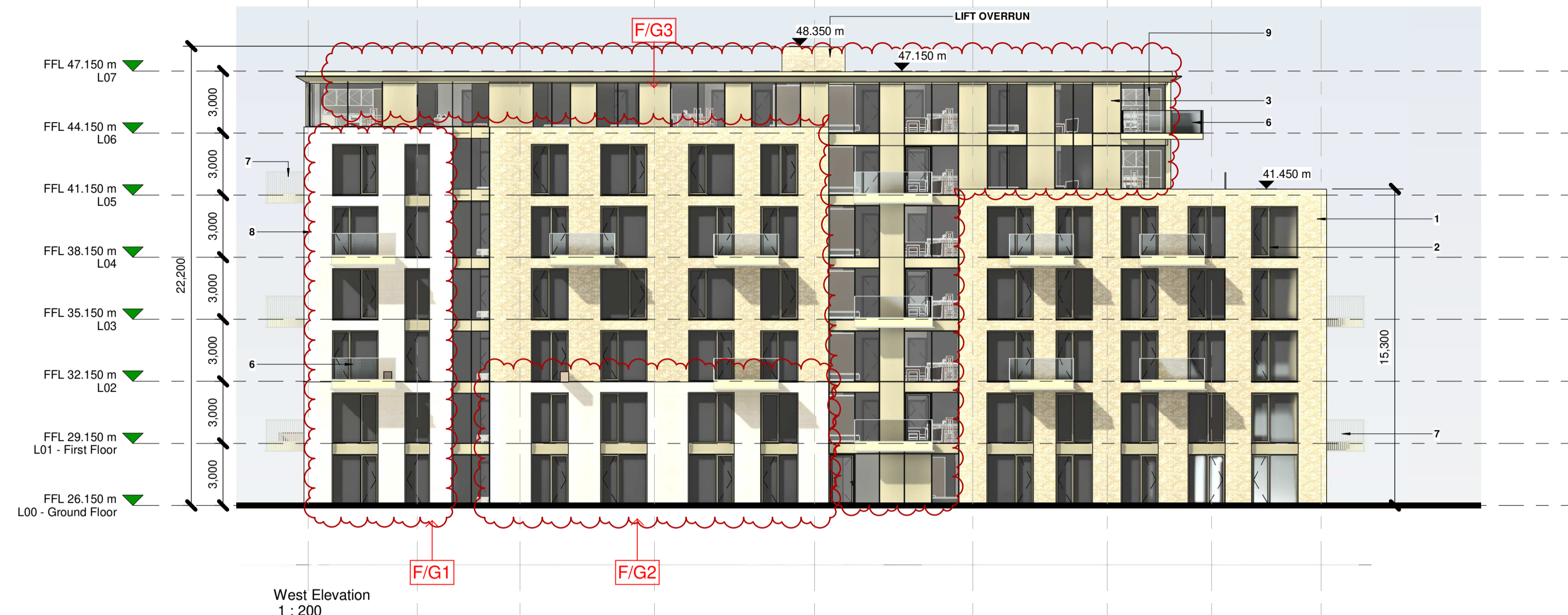
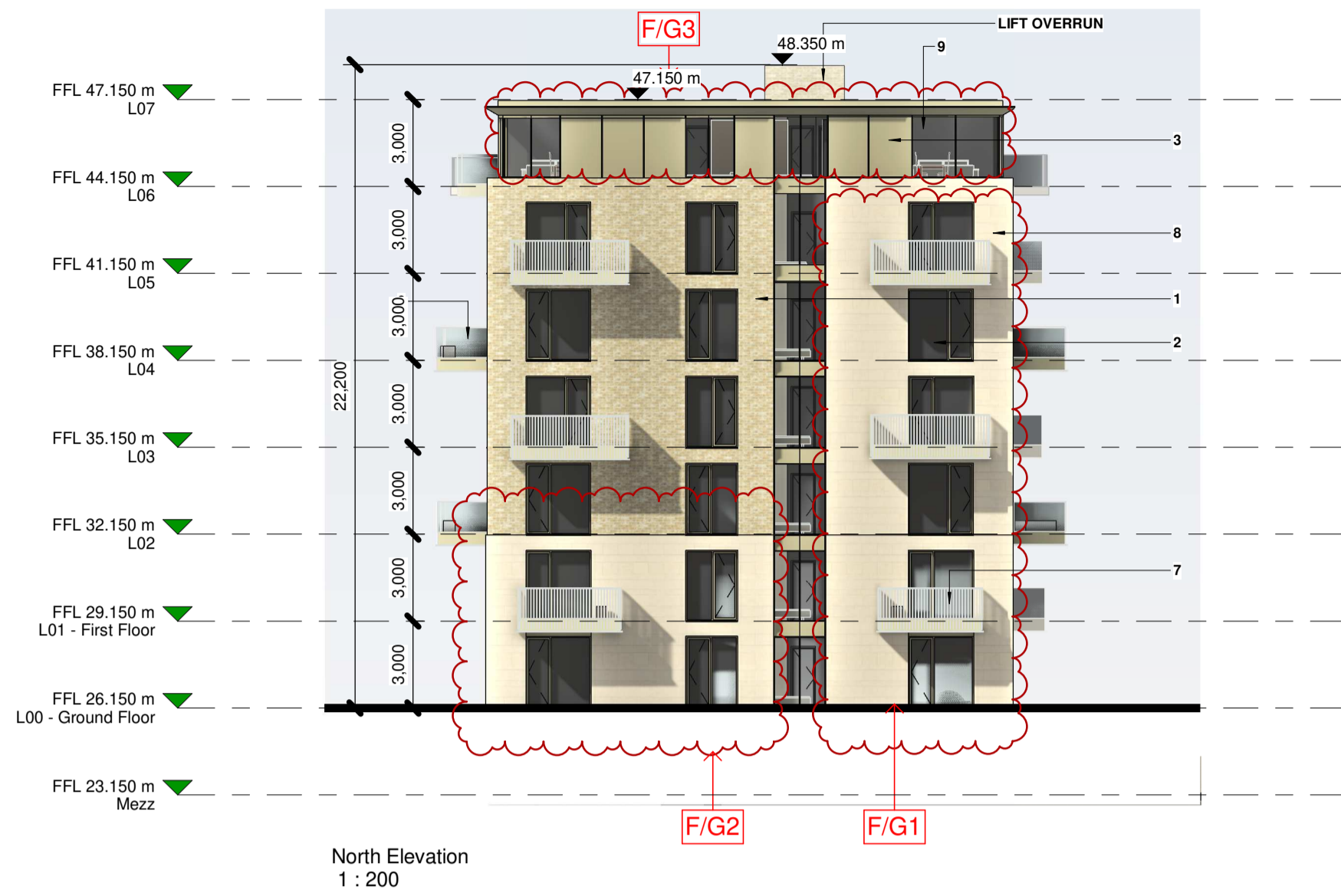
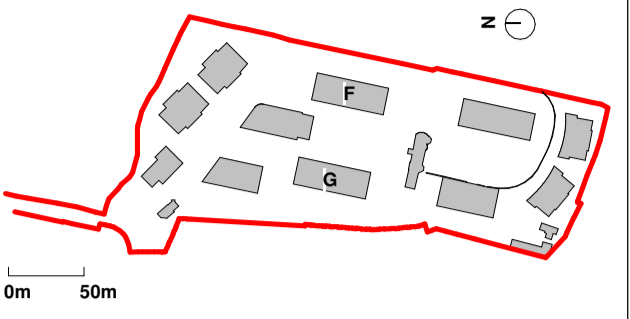

— Indicates Site Boundary
 Site Area within Boundary = 25267.1 m²
 — Indicates Adjacent Site in Ownership of Applicant
 ▲ Site Access
 ▲ Building Access

1. Selected Oat Brick
2. Selected Windows
3. Metal Panels (Colour RAL TBC)
4. Selected Render
5. Ventilated Grills
6. Glass Balcony
7. Powder Coated Metal Balcony
8. Selected Stone
9. Selected Glazing

REVISIONS

F/G1. Stone added to North East Corner of Building.

F/G 2 Stone Base added to Building - Ground to First floor forming a base plinth.

F/G 3. Tone of metal set back floor amended.

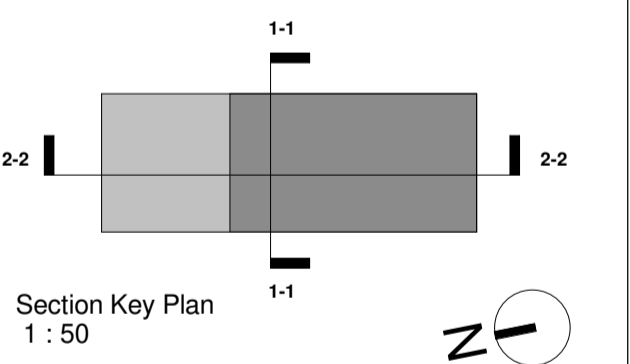

P02	19/05/23	Response to RFI	
P01	29/04/22	Issued For Planning	
Revision Number	Date	Drawn	Details of Issue / Revision
Issues & Revisions			



Client Details:
 GEDV Monkstown Owner Limited, 3rd Floor
 Kilmore House, Park Lane, Spencer Dock,
 Dublin 1.

Project Details:
 Dalguise
 Monkstown

Drawing Title:
 Proposed Elevations and Sections - Block F + G

Job No.	Sheet Size	Scale @A1:
P21-066D	A1	1:200
Issue Date:	Drawn By:	Reviewed By:
24/10/2022	MG	EOB

Status	Purpose of Issue	Revision
P01	PLANNING PERMISSION	
		P02

MKS-RAU-FG-ZZ-DR-AR-200