

# BLOCK D

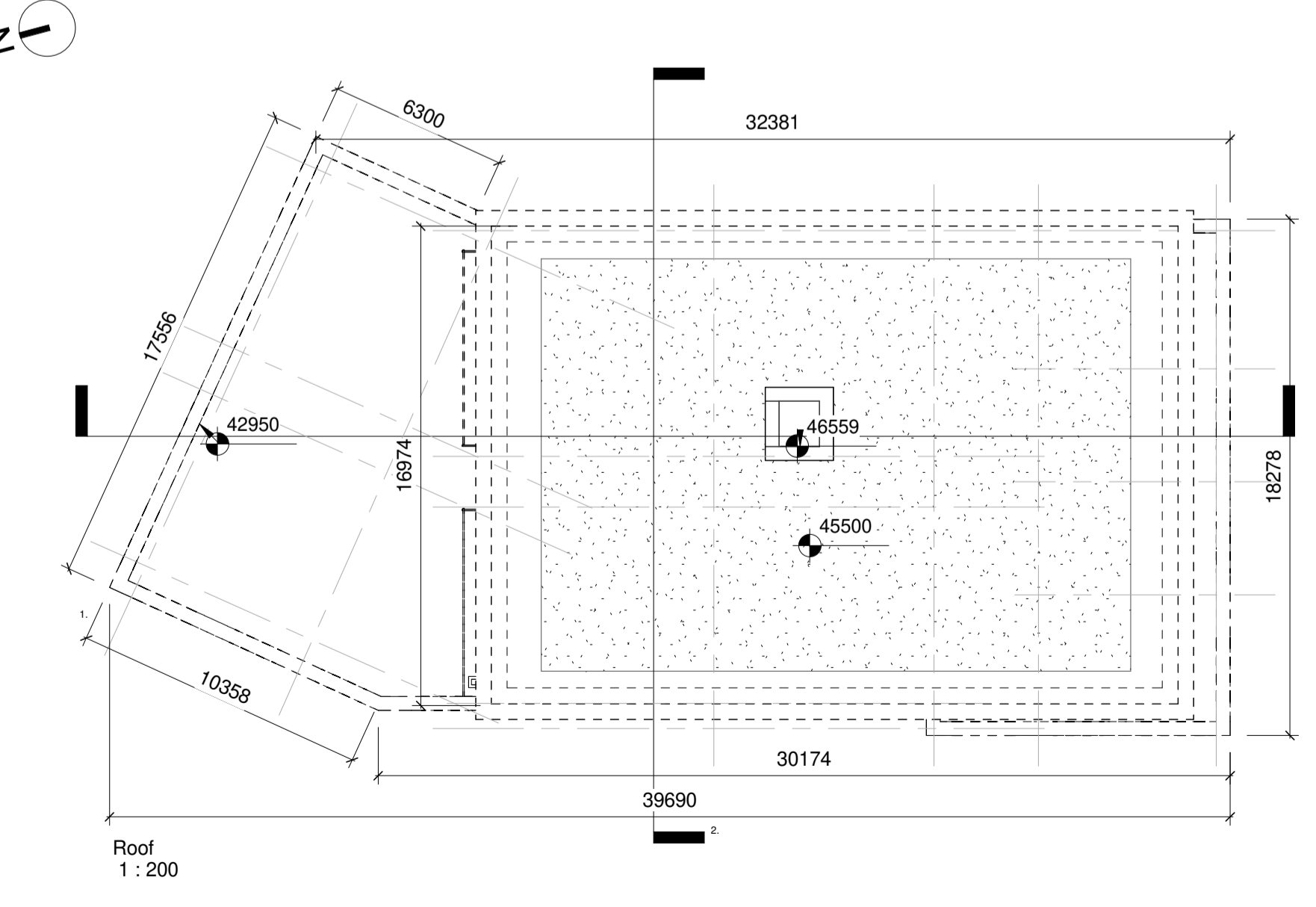
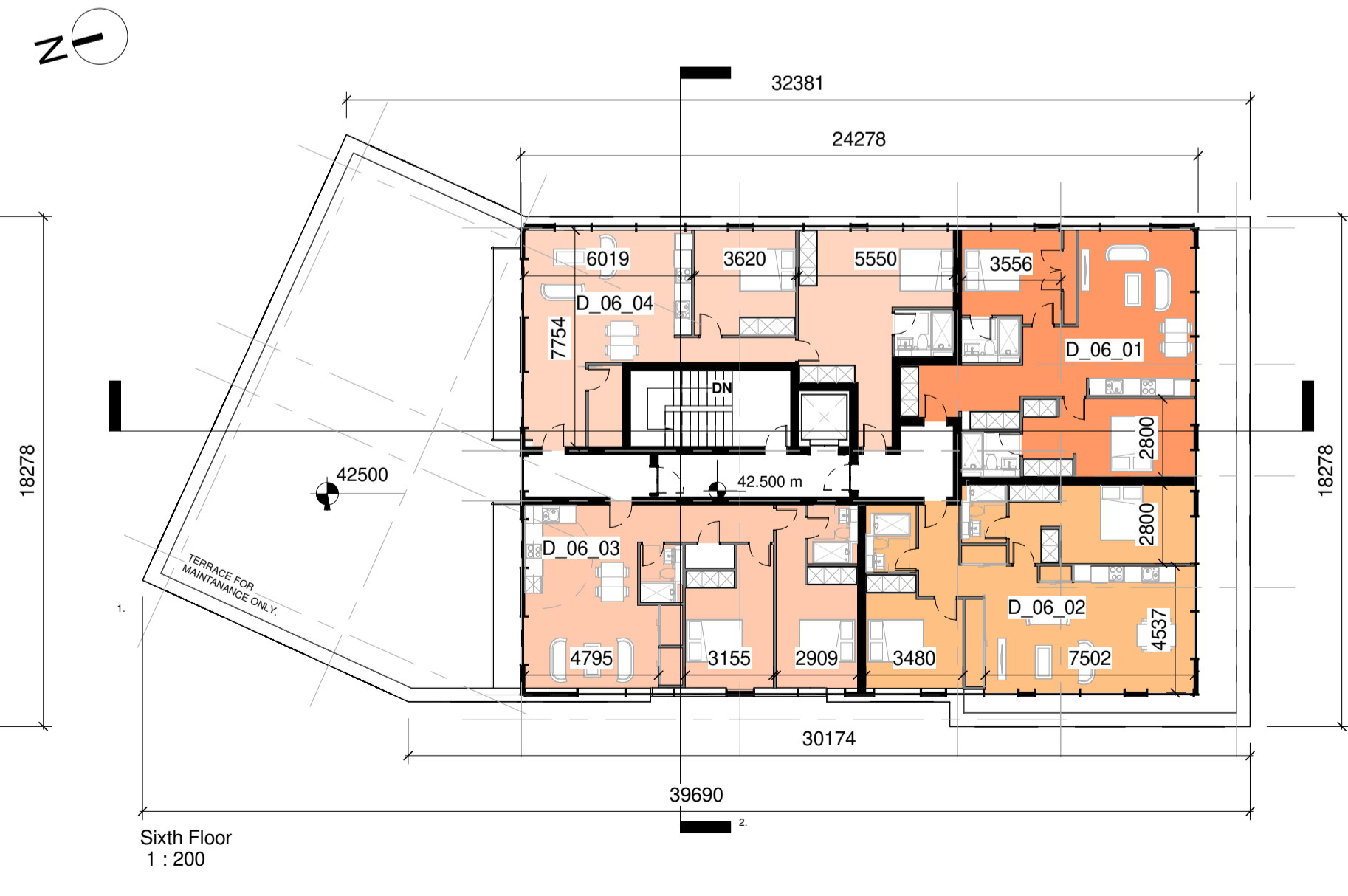
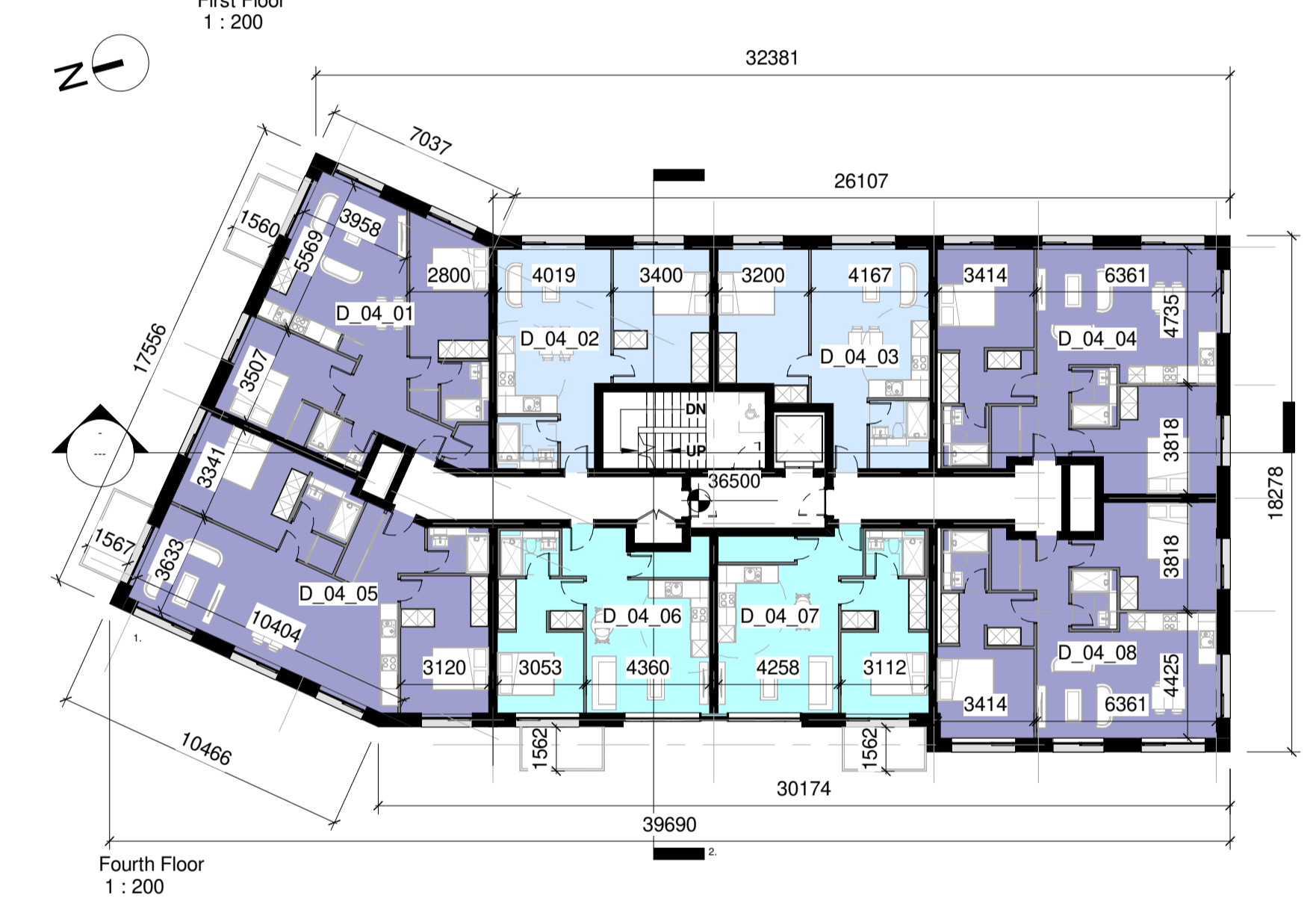
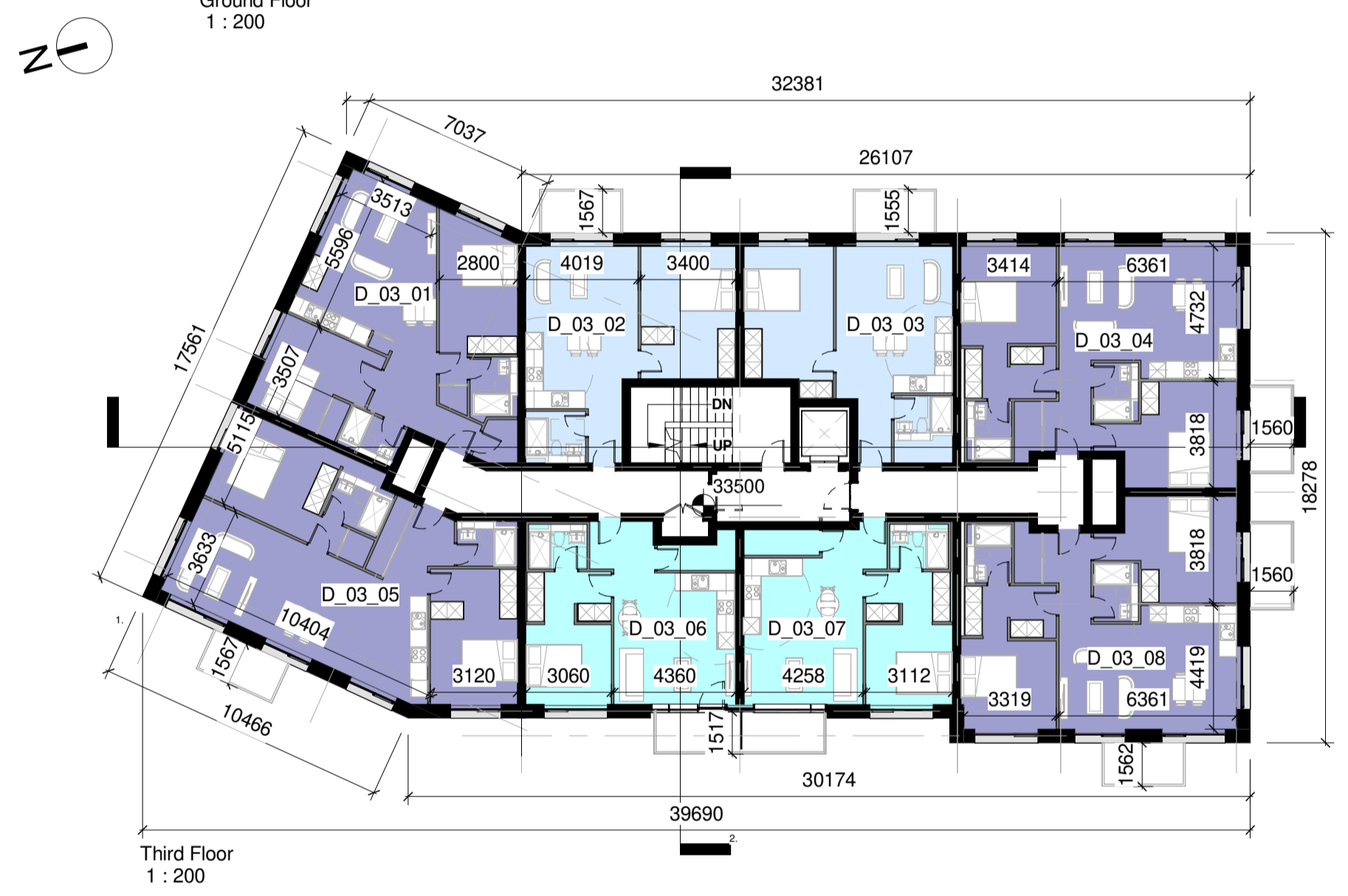
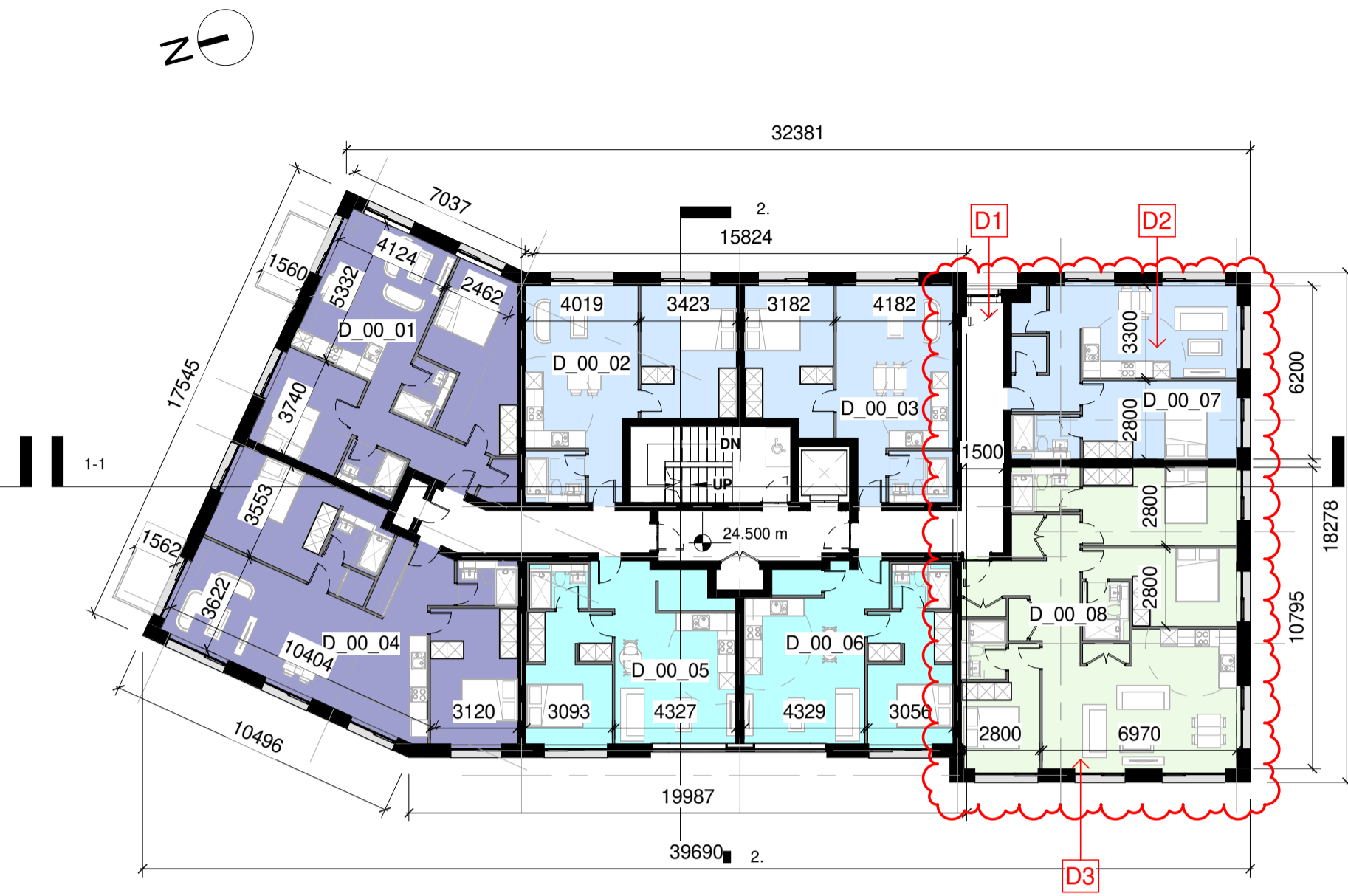
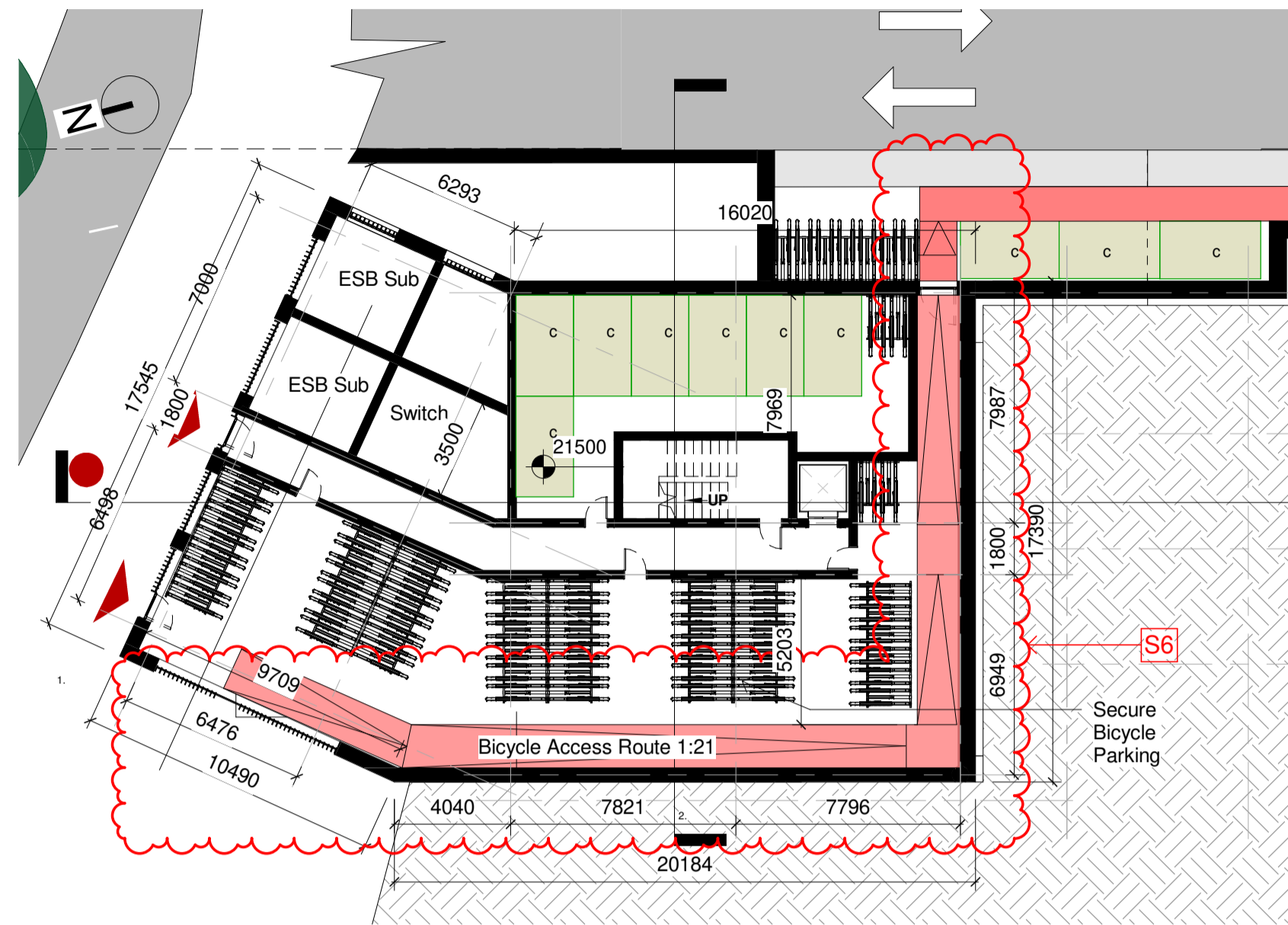

**Notes:**  
 - Do not scale from this drawing. Use figured dimensions in all cases.  
 - Verify dimensions on site and report any discrepancies to the Architect immediately.  
 - This drawing is to be read in conjunction with the Architect's Specification.  
 - © This drawing is copyright and may only be reproduced with the Architect's permission.

**Drawing Notes:**

BALCONY COUNT - 33

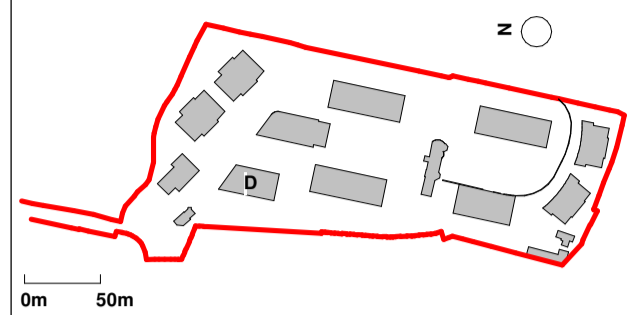

— Indicates Extent of Application  
 — Site Area within Application = 35267.1 m<sup>2</sup>  
 — Indicates Adjacent Site in Ownership of Applicant  
 — Wayleave

▲ Site Access

- Selected Dark Brick
- Selected Windows
- Metal Panels (Colour RAL TBC)
- Selected Render
- Ventilated Grills
- Glass Balcony
- Powder Coated Metal Balcony
- Selected Stone
- Selected Glazing
- Aluminium Fins
- Selected Cream Brick

- Unit Types**
- 1B2P\_06
  - 1B2P\_07
  - 2B3P\_04
  - 2B3P\_05
  - 2B4P\_01
  - 2B4P\_08
  - 2B4P\_09
  - 2B4P\_12
  - 2B4P\_16
  - 2B4P\_17
  - 2B4P\_18
  - 2B4P\_19
  - 3B\_6P\_06

- D1. New Entrance added.
- D2. New 1 Bed Apartment added in lieu of Car Park Entrance Ramp.
- D3. New 3 Bed (5p) Apartment added in lieu of Car Park Entrance Ramp.
- D4. Minor alterations Roof Profile
- S6. Bicycle Entrance Widened with new separate access cycle route to Basement cycle stores

Revision Number	Date	Drawn	Details of Issue / Revision
P01	19/05/23		Response to RFI
P01	29/04/22		Issued for Planning



**Client Details:**  
 GEDV Monkstown Owner Limited, 3rd Floor  
 Kilmore House, Park Lane, Spencer Dock,  
 Dublin 1.

**Project Details:**  
 Dalguise  
 Monkstown

**Drawing Title:**  
 Proposed GA Plans - Block D

Job No. P21-066D	Sheet Size: A1	Scale @A1: 1:200
Issue Date: 24/10/2022	Drawn By: MG	Reviewed By: EOB

Status: P01	Purpose of Issue: PLANNING PERMISSION	Revision: P02
-------------	---------------------------------------	---------------