

BLOCK H

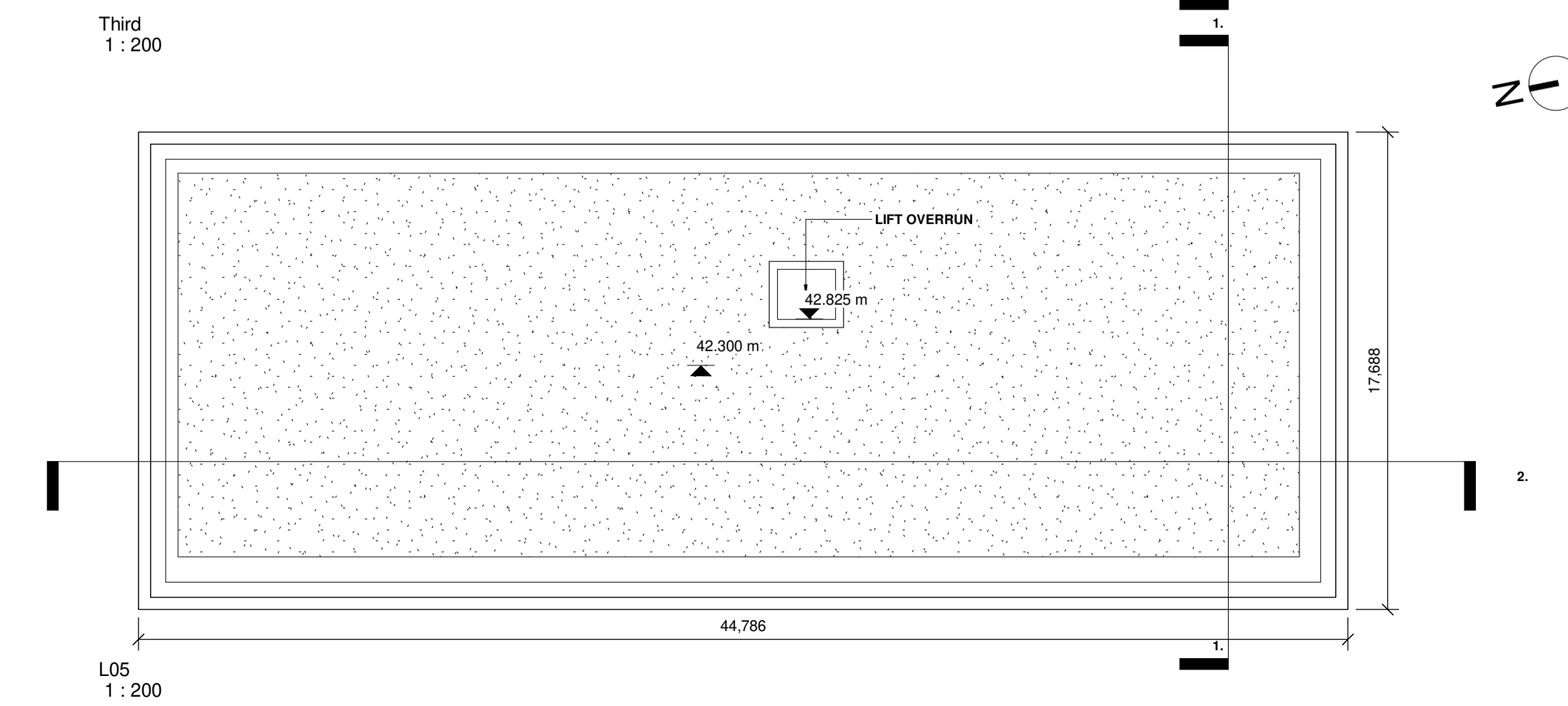

Notes:
 - Do not scale from this drawing. Use figured dimensions in all cases.
 - Verify dimensions on site and report any discrepancies to the Architect immediately.
 - This drawing is to be read in conjunction with the Architect's Specification.
 - © This drawing is copyright and may only be reproduced with the Architect's permission.

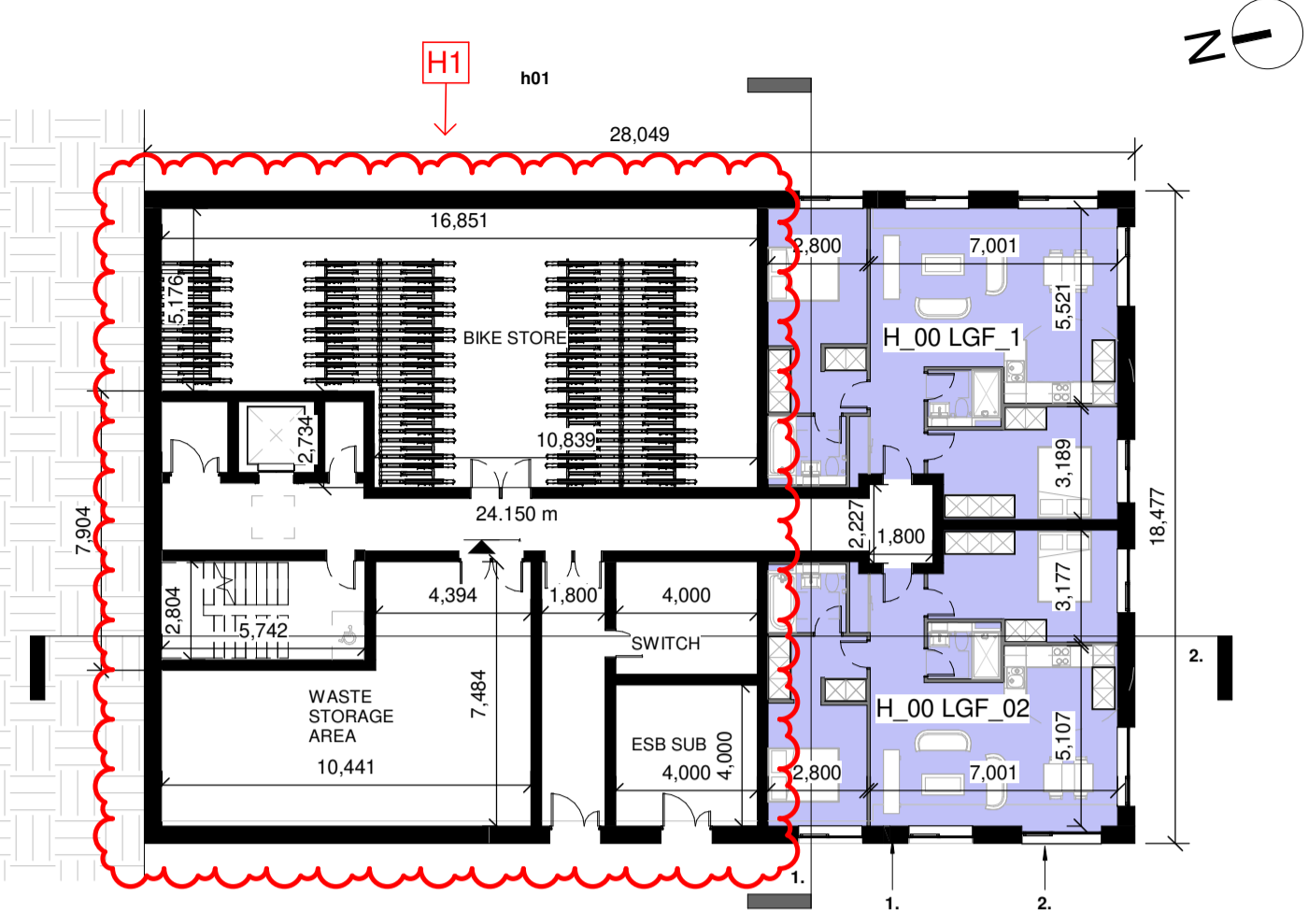
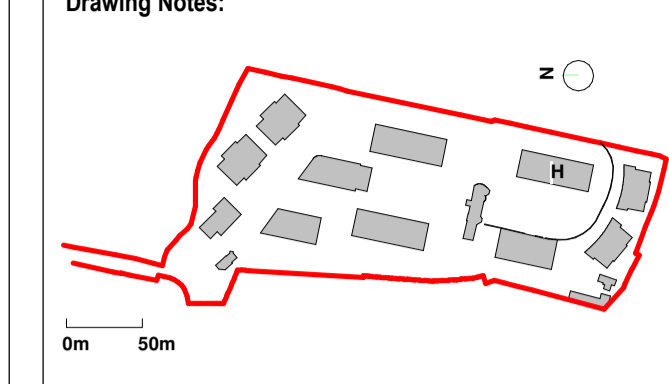

- Indicates Extent of Application
- Site Area within Application = 32727.1 m²
- Indicates Adjacent Site in Ownership of Applicant
- Wayleave
- ▲ Site Access
- ▲ Building Access

1. Selected Oat Brick
2. Selected Windows
3. Metal Panels (Colour RAL TBC)
4. Selected Render
5. Ventilated Grills
6. Glass Balcony
7. Powder Coated Metal Balcony
8. Selected Stone
9. Selected Glazing
10. Light Render Panel

- Apartment Types**
- 1B2P_05
 - 1B2P_12
 - 2B3P_06
 - 2B3P_09
 - 2B4P_01
 - 2B4P_13
 - 3B6P_02

REVISIONS
 H1. Minor internal re-configuration of Waste / Bicycle Stores.

Revision Number	Date	Drawn	Issued For	Details of Issue / Revision
P02	17/07/22		Response to request for further information	
P01	29/04/22		Issued For Planning	



Client Details:
 GEDV Monkstown Owner Limited, 3rd Floor
 Kilmore House, Park Lane, Spencer Dock,
 Dublin 1.

Project Details:
 Dalguise
 Monkstown

Drawing Title:
 Proposed GA Plans - Block H

Job No. P21-066D	Sheet Size A1	Scale @A1: 1:200
Issue Date: 24/10/2022	Drawn By: MG	Reviewed By: EOB

Status P01	Purpose of Issue PLANNING PERMISSION	Revision P02
----------------------	--	------------------------

MKS-RAU-H-ZZ-DR-AR-100